BANDITS ARE SENTENCED TO DEATH

W'E ATHER—Fair.

FOURTH EDITION

AMERICAN

VOL. 7—No. 240 Registered U. S. Patent Office. BOSTON, FRIDAY, NOVEMBER 18, 1910. PRICE ONE CENT.

Copyright, 1910, by The New England Newspaper Publishing Company.

YALE SUFFERS NEW LOSS ON EVE OF GAME

By E. V. B. Parke.

NEW HAVEN, Nov. 17.—Dick Baker, one of the three star halfbacks of the Yale eleven, who was relied upon to replace Daly or Field in tomorrow's game with Harvard, appeared today with a sprained ankle. His condition is so bad that if he plays at all in tomorrow's game he will be lame.

Yale is shy of star performers this year and has few capable back field "subs." The injury to Baker, who is the best of them—in fact a first string back—is a serious blow. He was hurt in practice.

Baker is the only man in whom the coaches have confidence enough to induce them to put him into the game without misgivings. If Daly or Field give way, Yale will be seriously handicapped. Captain Daly, however, said this afternoon that Baker would play at least a part of the game.

The Yale eleven changed its plans today and came here for a little daily work. Captain Daly decided that it would be unwise to take any chances on a rough field for signal practice, fearing that some player would get a sprained ankle.

He ordered the squad on fifteen men from the Highland Golf Club in Meriden in automobiles to this city. They arrived at noon and lunched at the regular training table, having sent word there early this morning to make plans for their arrival.

The team dressed at the gymnasium and went to Yale Field and after some strenuous practice quietly returned to Meriden, where the men will spend the night and return to this city early tomorrow morning.

All the players were in splendid trim.

The eve of the big battle of the year between the Crimson and the blue gridiron warriors found the Harvard squad in high spirits at Elm Tree Inn, Farmington. Their last practice over a host of the Harvard graduates and undergraduates assembled here to help the heroes pass away the weary hours until the two big elevens of the East clash tomorrow on Yale Field in the supreme struggle.

Among the followers of the team now the greatest confidence reigns about the outcome of the game, and although the players are not saying much, the quiet determined manner in which they move about may easily be read as the spirit which says, "We realize we are going to have a hard battle, but we will win and win decisively."

Men Not Overconfident.

This is not a feeling of overconfidence, but purely a feeling of just confidence in their ability, merited by their performances this year, and no one can gainsay them on this.

One particularly cheering arrival today, and one which is a small degree lowered the team just what Harvard men all over the country think of the Crimson machine this year, was that of "Bob" Dibie, captain of the team at Harvard which defeated the blue 17 to 0 in 1898.

His name is a household word in the family of every true Harvard man, and the fact that he this year made the trip all the way from California to come and lend the game was enough to put any team in the best of spirits.

To say that he was greeted with open arms would be a pretty tame way of expressing things. His welcome was unusual.

Another arrival at the Crimson bivouac was "Mike" Farley, half back in 1898 and a member of the coaching staff this year, while "Dave" Campbell, Captain of the 1901 team which defeated Yale 22 to 0 is momentarily expected.

Hope for Roosevelt Visit.

It was hoped that Colonel Roosevelt would be here this evening to enjoy the entertainment given the players and their guests at the Country Club, and indicidually give a few words of advice about how to beat things to a frazzle.

Discussion has been rife among the players and coaches as in whether Vaughan, the last Yale end, will really get in to the game tomorrow.

Practically all of them feel satisfied that he will, but on the other hand they are of the opinion that his long absence with contract much from his quickness, and they will think Brook would play the game.

Today every man arose with the lark and ate a hearty breakfast, after which everyone took a long walk across country with Percy Donovan, and when they returned they fooled around, some playing checkers, while the most industriously inclined, among them Captain Addington Wigglesworth, Bud Smith, Sam Felton, Harry Gardner, Frenchy Pierce and several others, took possession of the billiard tables across from the inn and got a little practice putting and passing the balls.

The signal work today was light and lasted but three-quarters of an hour on the golf links behind the clubhouse. None of the new formations were worked on, the time being devoted to giving the last instructions to linemen and backs on different offensive and defensive formations.

In addition to this field work much time has been spent by the coaches with the men on all important individuals in the every evening for an hour or more after dinner.

Since coming to the camp here the men have received much more instruction along these lines than at any time this year, much emphasis being placed upon the fact that speeles of training as a factor in developing a championship team.

WALKER ASKS ANOTHER VOTE

Speaker Joseph Walker is unwilling to accept his defeat in the Home Market on Wednesday as final, and has begun a canvass of the entire membership of the club in an effort to learn their attitude toward his resolution endorsing the tariff policy of President Taft. He has sent a return postal card to each member, printing the resolution in full, with the question, "Do you favor this resolution?" and an opportunity for an answer "yes" or "no."

On the other side of the card is this communication:

Dear Sir—The resolution attached hereto was voted down at the annual meeting of the Home Market Club, held Wednesday, by a vote of 48 to 8. The club has a membership of nearly one thousand. I cannot believe that the club wishes to go on record as against the announced program of President Taft, a program which aims to reduce Republicans and prevent Democratic tariff revision.

In order to get a full and fair expression of opinion, I trust that every member of the club will vote informally on the question by marking a cross in one of the squares on the attached ballot and sending to me by return mail.

Yours truly,

JOSEPH WALKER.

FUNERAL SERVICES FOR MRS. B. F. KEITH

The funeral of Mrs. Mary C. Keith, wife of B. F. Keith, was held from St. Mary's Church of the Assumption, Brookline, today. Solemn high mass of requiem was celebrated by Rev. Charles A. Flanagan of Groton. The following clergy were seated in the sanctuary: Rev. James J. O'Brien of St. Catherine's Church, Somerville; Rev. J. J. Lyons of St. Raphael's Church, West Medford; Rev. Nicholas Walsh of Beverly Farms; Rev. M. T. McManus, pastor of St. Mary's Church of the Assumption, Brookline; Rev. Hugh Roe O'Donnell of Allston; Fathers Sheehan, Keenan and Coffey of St. Mary's and the Rev. Ambrose Derr. The pall bearers were Dr. J. Foster Bush, William S. Collins, General W. R. Emery, Samuel R. Bodman, Phillip F. Nash and J. Dwight Pridden. Interment was at Holybood Cemetery, with prayers by Rev. J. J. O'Brien.

WOMAN FUGITIVE ARRESTED HERE

Flora S. White was brought before United States Commissioner Hayes on a charge of being a fugitive from justice. The woman is wanted by the Federal authorities of Brandon, Vt., in connection with an alleged pension fraud. Her mother, Mrs. Rose Aikens, was fined $100 at Brandon yesterday. Commissioner Hayes ordered the woman held in $500 on her personal recognizance, with the understanding that her attorney, Isaac Isaacs, will deliver her to the Brandon authorities.

APPEAL FINES IN SPIT WAR

Persons who don't read the papers, or who read the papers, but fail to heed the anti-spitting crusade, or who didn't suspect that policemen sometimes go about in citizen's clothes, continued to-day to pay $1, $2, $3 and $5 fines for spitting on sidewalks.

Most of them paid and departed. A few appealed, and will carry their cases to a Superior Court jury. Some had spent the night in police cells, unable to procure bail.

Arrested An Old Man.

Patrolman Fisher of the Joy street station arrested Joseph Behan, who is about sixty years old, in Cambridge street, and then made a plea for clemency when he appeared against his prisoner in court. The policeman told Judge Ely he thought Behan was poor and that it would be a hardship to fine him. He asked that the case be put on file and the court complied.

The following men paid a $2 fine imposed by Judge Ely in the Municipal Court: Felner M. Ball, arrested in Court square by Patrolman Feeney; Addison M. Hamlet, arrested in Green street by Patrolman Nesion; Frank A. Fuller, arrested in Washington street by Patrolman Leavitt; Maurice Nedele, arrested in Washington street by Patrolman Sydney; Joseph Sofer, arrested on West Dedham street, by Patrolman Grant.

William M. Hill, arrested yesterday in Boylston street by Patrolman Peers, spent a night in custody and paid $2 fine to-day.

Simon Lisene, arrested in Dover street yesterday, furnished $25 bail to save himself from being locked up in the East Dedham street police station all night, and paid $2 fine in court to-day.

Some Arrests in Roxbury.

Here are three persons who were found guilty of spitting and fined by Judge Pelin in the West Roxbury District court:

Grayton J. Cutbell of 67 Walnut avenue, Norwood, arrested by Patrolman Harrington of the West Roxbury police station for spitting on the sidewalk at Ashland and Washington streets, Roslindale. Pleaded guilty and fined $3.

Thomas F. Fitzgerald of No. 59 Moundock street, arrested by Sergeant Gilfoil and Patrolmen Egan and Keyes. Found guilty and fined $2.

Ralph H. Clogston of No. 8 Mt. Pleasant avenue, Roxbury, arrested by Patrolmen Egan and Keyes for spitting on the sidewalk at the Forest Hills terminal of the Elevated. Found guilty and paid a $2 fine.

Two in East Boston.

In East Boston to-day, Peter Grelin of Bremen street and Charles Tewksbury of Chelsea were each arrested for spitting on a sidewalk, arraigned at once in the East Boston District Court and fined $2. They paid. In East Boston all arrests thus far for violations of the spitting law have been made during court hours so that prisoners would not have to face the alternatives of forfeiting bail or sleeping over night in a police cell.

Crusade in South Boston.

In the South Boston District to-day these six men were charged with spitting on the sidewalk:

Charles Harroll, East Broadway, fined $5; appealed, and held in $100 for the Superior Court.

Joseph E. Barry, Dorchester street, fined $3; appealed, and held in $100 for the Superior Court.

William Lane, Broadway, fined $3; appealed, and held in $100 for the Superior Court.

Augustus J. Dwyer, Broadway; fined $3, paid.

James A. Kennedy, Dorchester street, spent the night in police cell; fined $3, paid.

Joseph J. Broadmore, Broadway; fined $5, paid.

Spitters Hard to Catch.

Police officials said to-day that the job of "getting" so many spitting offenders each day isn't easy. "But," no one patrolman put it, "the Commissioner has ordered us to catch so many every day, and I s'pose we've got to do it." In some divisions, informed patrolmen have been unable to find a single violation of the spitting law. Anxious to obey Commissioner O'Meara's order to "get" some, the captains of some divisions sent out plain clothes men to catch the spitters.

A good deal of grumbling has been heard about the failure of the police to summon spitting offenders into court instead of locking them up over night if they are unable to furnish bail.

Concerning this phase of the crusade Commissioner O'Meara said to-day: "Police officers are instructed to use the summons method in all cases where it is possible. It is the duty of a police officer to use his discretion. If his summons appears in court, however, and he cannot give a good reason for it, he must be lenient. Too many offenders have got to give false names to the police officers, and the summons method would become a joke."

Easy on Mr. O'Meara.

It was given out from Democratic Square to-day that Commissioner O'Meara must not be given all the blame or credit for the anti-spitting crusade.

It was pointed out that Chairman Mc-Sweeney of the Consumptives Hospital Trustees was the one who started the Police Commissioner into going after the spitting offenders. It was suggested that Mr. McSweeney's board might help to safeguard the public health by devising some way to let the general public know more about the existence of the anti-spitting law and the case with which one gets caught if one breaks it.

FOREMAN VIOLENTLY INSANE IN HOTEL

PLYMOUTH, Nov. 18.—Henry A. Ryan of Brockton, section foreman for the Southern Massachusetts Telephone Company, and who has been putting up wires in Kingston, became violently insane last night in the Hotel Priscilla, in North Plymouth, where he, and several others, had gone to spend broke down a door. He is a big and powerful man and four policemen had a hard struggle before they overpowered him. He was brought to police headquarters here, where he is still under a physician's care.

THE WEATHER.

Partly cloudy to-day and Saturday. Brisk north to northwest winds; diminishing.

Sun rises—6.30 a. m.; sets—4.29 p. m.
Moon rises—5.39 p. m.
High tide—11.07 a. m.

Poultry prices down. Fresh killed chickens, 25c; can be found at New Poultry store, 49 North Market st. *adv.*

NOW FOR THE BIG BOUT

GREAT COPPER POOL PLANNED

It is reported that a big consolidation of copper interests will soon be consummated. That the new combine will be in form similar to the Steel Trust. It is said that an amalgamated interest is having a strong hand in effecting the merger.

The Boston Financial News is authority for these statements and also says that John D. Ryan is the guiding spirit in consolidation proceedings, and that J. P. Morgan & Co. are in charge of the financial end. Companies in the various camps will be combined into one big company, controlling about a score as the sugar Trust underwriting frauds.

Guggenheims will take in all the Ray properties, another company will take in the Arizona mines, a third those in Mexico and so on.

"The properties of this corporation," it is stated, "taking in the mines of the various camps, will be held by one big holding company. That latter company will be owned and in all probability Amalgamated will be left out. It is not planned that the merger have complete control of the copper situation, and for this reason a large minority of the smaller mining companies will be left as independents. Let it be understood however, that as yet no definite agreement has been reached towards bringing about the merger."

BIG WOOL PLANT SEIZED IN SUIT

Special agents of the Department of Justice arrived here to-day with writs of attachment against the factory of Joseph Brooks & Co., at Canton Junction, which is alleged to have taken part in one of the most gigantic custom frauds ever perpetrated against the United States.

It is estimated that the Government has been cheated out of $15,000,000 in the past 5 years by importers and the Brooks Company is the first of the new series of cases to be taken up which are expected to reach far beyond even the sugar Trust underweighing frauds.

All the property of the Brooks company in New York has been seized and agents are now taking the property of the company at Canton Junction. The Brooks Company is known as the Neponset Woolen Mills and about 100 hands are employed there. The property is estimated to be worth $100,000.

Allege False Invoices.

U. S. District Attorney Wise is so highly determined to recover for the government all the money it is claimed to have been defrauded out of by means of alleged false invoices from importations made by Joseph Brooks & Co., many factories of woolens, worsteds and linens of Bradford, England, New York and Boston, dedicated U. S. District Attorney Whitney, who has direct charge of the case, said:

"This is the biggest one of its kind the Government has had through. It involves several woolen firms in England. The total amount of the duties which the Government has been thrown out by the false invoices is much greater than in the sugar underweighing cases."

After the filing of preliminary papers in a suit to recover $2,000,000 damages because of the alleged undervaluation frauds, Assistant District Attorney Whitney obtained a writ of attachment upon which Marshal Hedges seized the entire stock of Brooks & Co.

Seize New York Property.

Further to protect the interest of the Government Mr. Whitney obtained twenty-six additional writs of attachment in New York which have been served by Marshal Henkel on certain banks and firms for private collection of sums on deposit and accounts receivable.

Mr. Whitney said that the Brooks case was the initial one of a series of cases which the Government expects to conduct against other importers. These new cases, he said, Federal officer, will involve claims against importers amounting to upward of $15,000,000.

Mr. Whitney stated that he had received information that Edward Jeffery, who had the power of attorney for Brooks & Co., is in Canada and intimated that steps will be taken to have him brought back here.

Factory Built In 1822.

Mr. Whitney stated that he had evidence in his possession which he said indicated that British woolen dealers were making a secret distribution of false invoices to importers here.

The Brooks plant at Canton Junction includes a large factory building, built in 1822, and used at various times for the manufacture of woolen goods and cotton and later as a hosiery. A valuable water power goes with the plant.

The present interests secured control of the mill twelve years ago. The superintendent is John W. Wright, who is now absent, having recently sailed for England.

ELKS HEAR ROURKE.

At an entertainment given in the Elks' House, Somerset street, last night, Lottie K. Rourke, superintendent of streets and formerly assistant engineer at the Panama Canal, gave the members of the lodge an interesting talk on "The Panama Canal." The Mozart Quartet sang several songs. Larry O'Connor was organist. Alfred Cox, the well-known professional pool and billiard player, played an exhibition match with John L. Kelly.

GUILTY OF MURDER IN 1ST DEGREE

SALEM, Nov. 18.—Wasili Iwankowski and Andrei Ipsen, the Lynn yeggs, who have been on trial here for the murder of Patrolman James H. Carroll and Thomas Landregan, a shoe manufacturer of Lynn, were found guilty of murder in the first degree to-day. The jury brought in its verdict at 11:45 o'clock after having been out an hour. Chief Judge Aiken sentenced the two bandits to be electrocuted during the week of March 5, 1911.

BANDITS LAUGH AT DEATH SENTENCE.

The prisoners heard the findings with the utmost show of indifference. While Judge Aiken was pronouncing the sentence of death they laughed

upon exhibited with a smile.

"Some of the witnesses have not told the truth," Iwankowski, prior to hardly more than a low laughed outright as he exclaimed in Russian.

"Let it go!"

Chief Justice Aiken, after delivering the sentence of death, complimented the attorneys for the two bandits for the able manner in which they have handled the case for the defence. The lawyers were: William P. Chapple of this city and J. P. S. Mooney of Lawrence.

The jury was given on trial since Monday. Both have showed entire calmness when witnesses dramatically told of the murder of Lynn policeman and the manufacturer on June 25, and heard the indictments as having been seen to shoot.

The case was given to the jury at 10:45.

Shot Two Men for Robbery.

The crimes for which the two men will suffer the death penalty in the electric chair at the Charlestown State Prison the week of March 5, 1911, was one of the most cold blooded ever committed in this section. In broad daylight, in the very heart of Lynn's most business section, the two men with another pal whom they identified only as "Joe," shot down Patrolman Carroll and Landregan, firing from the car.

The three had been frightened by the appearance of a police carried by Landregan, which the latter had brought from the bank accompanied by the policeman. Each of the bandits had a large automatic magazine repeater, with several hundred rounds of cartridge.

After the shooting the trio escaped on a car to Bell Hill section of Lynn, still holding onto the valise containing $2,000 in bills and change. On their way they faced at several people and held up a Lynn girl in an attempt to steal her purse.

Blamed Their Dead Comrade.

The police were not long in arresting the pair. The two were finally rounded up near Lynn City Hospital in the fold sade of shops between there and the Boston & Maine railroad tracks. The bullet in his head was never removed.

Since their arrest both men have been extremely stolid. Ipsen, who came to Russia with Iwankowski was a child, also came to America a year ago and landed for a job in the defence he said he did not know the bandits were going to rob the bank and then after staying in Boston and Chelsea. Upon his claimed he had been misled by Iwankowski. Both prisoners tried to throw the blame for the shooting on the bandit who was killed.

LEM GOONG SUES HIS WHITE WIFE

Papers have been filed in the Superior Court by E. P. Damon, attorney for Lem Goong, a tailor-man of Chinatown, who is suing his white wife, Helen E. M. Goong, for divorce, charging her with misconduct with Charlie Tong, a Providence Chinaman. Goong married Helen J. Murphy February 6, 1902, in Providence.

THE ABILITY TO PRODUCE

The ability of any newspaper to sell goods through its advertising columns—to produce satisfactory results in return for the money expended—is a peculiar quality. This quality comes from a combination of enormous circulation—broad, optimistic editorial policy—confidence on the part of the reader—and complete representation of all the Big and Little stores.

The AMERICAN offers just THAT combination to advertisers and readers every day and Sunday—the whole year 'round.

COMMONS STORMED BY WOMEN

LONDON, Nov. 18. An army of 350 suffragettes took by surprise Parliament, made in attack on Parliament soon after it opened to-day. Twelve women and one man were arrested when the riot started.

After the demonstration had apparently subsided another rush was made upon the building. Two women formed a flying wedge and some of the policemen were swept over the nine plus. Three more women were arrested, fifteen in all.

Everything with immunity force against the doors of the House of Commons, the Parliament building, but inside built a dozen attempts to break through the cordon.

Refused an Audience.

Several days ago a plan was made to have Premier Asquith receive a deputation, but he decided as was too busy and refused. The women marched to Parliament shouting and crying "Votes for Women." Their demonstration was expected and scores of extra police were on duty.

David Lloyd George, Chancellor of the exchequer, told the Commons that the government would announce its policy next week in regard to women suffrage.

The legislative program for Parliament was announced in the House of Commons to-day when that busy together with the Lords convened.

Premier Asquith announced that the upper house would be asked to pass or reject the Parliament bill. In the event of rejection, he said, King George would be asked to dissolve Parliament on Nov. 28 and call a general election.

At the same time in the House of Lords, Lord Crewe, secretary for India, officially announced that the government had decided to dissolve the present Parliament.

It developed today that a movement is on foot in the London Parliament to confer with the United States Congress. The people of the Lords will doubtless be consulted, and provision will be made to place all members of Parliament upon salary next year.

"In State of Political War."

Lord Crewe, in addressing the peers, said:

"King George, upon the advice of his ministers, has decided to dissolve Parliament with a view to calling general elections. On account of the conflicting political conditions, which exist at present, this seems the wisest course."

After announcing the legislative program, Premier Asquith addressed the Commons, declaring that England is now in a state of political war.

"At the result of the future of the constitutional conferences, gentlemen, depends the Lords will doubtless be consulted, and provision will be made to place all members of Parliament upon salary next year.

"In State of Political War."

ITALIAN LINE TO PROVIDENCE

PROVIDENCE, Nov. 18—A direct line of steamships between this city and Italian ports, with its headquarters at this city, is probable. Manuelo Vervena, Italian consular agent at this port, who has just returned from Italy, brings news that the Italian government is considering such an enterprise. At a banquet to Signor Vervena given by the business men and officials of the State at the Narragansett Hotel, the consular agent emphasized the need of such a line.

Governor Pothier indorsed the proposition. Mayor Fletcher said that the city would support such an enterprise and that new docking facilities would soon be at its disposal.

Two hundred men, including representatives of business, professional, church and civic interests, were present.

FIREMEN TO ASK FOR HIGHER PAY

Boston firemen are planning to present a petition to Mayor Fitzgerald and the city government for an increase in their pay. Basing their argument on the steadily increasing cost of living they who urge that it is more than something was time to enable them to reflect the increase in salaries that the other city employes have gotten. They also urge that the fighting force has not been advanced for many years, and that New York and other cities have raised the pay of their firemen several times, notwithstanding the fact that they have not been subjected to the heavy monthly rate increase that Boston has been determined.

BOSTON AMERICAN

MUTT AND JEFF AND DICTIONARY COUPON

Friday, Nov. 18.

SEVEN COUPONS OF CONSECUTIVE DATES FROM THE DAILY AND SUNDAY AMERICAN CONSTITUTE A SET

MUTT & JEFF'S DICTIONARY DEPT., 272 DEVONSHIRE ST., BOSTON

One Set of Coupons with 35 cents and one Mutt & Jeff Item, 10 cents extra.

One Set of Coupons with 35 cents and one No. 1 Dictionary bound in cloth, paper, without thumb index; value as 5c, at school only; all charts, maps and tables, colored pictures same as No. 2, without maps and charts, same as No. 3.

One Set of Coupons with 65 cents and one No. 2 Dictionary, bound in cloth, stamped with gold, without thumb index; value as 10c, at school only; all charts, maps and tables, colored pictures same as No. 3, without maps and charts, same as No. 4.

One Set of Coupons with 95 cents and one No. 3 Dictionary, bound in sheep, stamped with gold, with thumb index; value as 15c, at school only; all charts, maps and tables, colored pictures same as No. 4, without maps and charts, same as No. 5.

Dictionary by mail 1, 15 cents extra.

MITCHELL SURE OF SHORT TERM

The recount of votes in the Fourth Congressional District indicate that John J. Mitchell of Marlboro, Democrat, is elected for the short term over William H. Wilder of Gardner, Republican, for the long term. Contested Wilder votes in Fitchburg and elsewhere, if they are thrown out, will give Mitchell both terms. Only two wards in Waltham and the town of Weston remain to be heard from of the forty-four cities and towns of the district.

In the Fourteenth district, with only one city and nine towns to be heard from, Judge Robert O. Harris's plurality over his Democratic opponent, Thomas C. Thacher, now stands at 89, a reduction of 97 from the original 186.

Town Clerk Joseph B. Gates, Republican candidate for the Senate, has been elected on the recount by ten votes.

Returns from Marlboro, not completed until 1 o'clock this morning, showing a gain of eight votes for Wilder on both the short and long terms, make a total net gain for Mitchell on the short term of fifty-two votes, giving him a plurality of twenty-six over Wilder. The early returns gave Wilder a plurality of twenty-six votes on the long term. Wilder held his party plurality in the district of 129 votes, while Mitchell, through carrying Gardner, gained 176 in the early returns.

Returns from Marlboro, not completed until 1 o'clock this morning, showing a gain of eight votes for Wilder on both the short and long terms, make a total net gain for Mitchell on the short term of fifty-two votes, giving him a plurality of twenty-six over Wilder. The early returns gave Wilder a plurality of twenty-six votes on the long term. Wilder held his party plurality in the district of 129 votes, while Mitchell, through carrying Gardner, gained 176 in the early returns.

The recount of votes in the Fourth Congressional District indicate that John J. Mitchell of Marlboro, Democrat, is elected for the short term over William H. Wilder of Gardner, Republican, for the long term. Contested Wilder votes in Fitchburg and elsewhere, if they are thrown out, will give Mitchell both terms. Only two wards in Waltham and the town of Weston remain to be heard from of the forty-four cities and towns of the district.

In the Fourteenth district, with only one city and nine towns to be heard from, Judge Robert O. Harris's plurality over his Democratic opponent, Thomas C. Thacher, now stands at 89, a reduction of 97 from the original 186.

Town Clerk Joseph B. Gates, Republican candidate for the Senate, has been elected on the recount by ten votes.

Returns from Marlboro, not completed until 1 o'clock this morning, showing a gain of eight votes for Wilder on both the short and long terms, make a total net gain for Mitchell on the short term of fifty-two votes, giving him a plurality of twenty-six over Wilder. The early returns gave Wilder a plurality of twenty-six votes on the long term. Wilder held his party plurality in the district of 129 votes, while Mitchell, through carrying Gardner, gained 176 in the early returns.

Recounts were held as follows: Marlboro, where Mitchell gained eight votes on the long term; Waltham, five wards, where Mitchell gained eleven votes on the long term and on the short term; Lincoln, where Mitchell lost one vote on the short term; and at Bridgewater and Walpole, where there was no change. Only two wards in Waltham and the town of Weston remain to be heard from, of the forty-four cities and towns of the district.

In the Fourteenth District Mr. Thacher's gains have reduced Judge Harris's plurality to 89, against 176 in the early returns.

Recounts at Bridgewater, Pembroke and Easton made no changes in the standing. That at Bridgewater showed a gain for Mr. Thacher of one vote; Judge Harris gained one at Easton, and there was no change at Pembroke.

Brockton is among the places at which recounts will be made to-day.

Filene's "Walk Through Every Day" Filene's

Tunnel Bargain Basement

Entrance from Washington and Winter streets and from Tunnel Tracks.

¶ Watch the Price Tags and See How Merchandise is Reduced Week by Week Until ANY REMAINS after the First (Extraordinary) Price!

Suits & Coats

Extraordinary Saturday Opportunities for

Misses & Jr. Misses

SUITS—Misses' and Small Women's 13.50 Odd Suits; mostly in mixtures; all in Fall models but are popular this season. 6.95

COATS—Heavy weight Wool Coats; popular models for Misses and Juniors; mostly in two shades—sand brown and tweeds—good durable coats, made last year to sell for from 7.50 to 9.00, but suitable for this year... 3.95

Sample Suits Saturday—Mostly in 16 year sizes; Worsteds, Broadcloths and Mixtures; coats lined with heavy satin; skirts in new late models. Just about 55 suits—worth from 25.00 to 32.50 ... 16.75

Girls' $4 and $5 Sailor Suits SATURDAY 2.79

Girls' Coats 3.65 3.95 and 5.00 values. 2.65 5.00 to 10.00 values. 3.65

Hundreds of Other Lots Not Advertised—SATURDAY!

Double Legal Stamps Forenoons

Houghton & Dutton Co.

NEW ENGLAND'S GREAT CASH HOUSE

Everybody Is Talking About the Daily Specials in Our Cloak Department THIRD FLOOR

We Will Sell on Saturday $6.50 MOHAIR DRESSES at $3.95

Just 65 of these beautiful one-piece Mohair Dresses, elaborately embroidered with silk braid, lace yoke to match, panel front effect, button on side, colors are black, navy, garnet and brown, $6.50 value, for Saturday only, at ... 3.95

Standard Makes of CORSETS At Half Price and Less

R & G, American Lady, W. B., Warner's, Royal Worcester and R. & G. and $3.50 Corsets, in one great lot for Saturday only, at $1.00. Not all sizes in all makes, but all sizes in the lot. Come early to avoid disappointment. No mail or C. O. D. orders.

1.00

Mail orders received until 12 o'clock Monday will be filled.

$2,000 IN PRIZES For Boys and Girls

See Page 18

TO-DAY'S CABLE NEWS

Up to Midnight London Time

Pilgrim Society Lost to Navy Men.

LONDON—The Pilgrims' society gave a dinner to-night in honor of the officers of the third division of the American Atlantic fleet now at Gravesend. Vice-Admiral Sir Assheton Lambton presided and had Rear-Admiral Joseph B. Murdock, commander of the visiting battleships, at his right. Both made brief speeches.

Copenhagen Snubs Dr. Cook.

COPENHAGEN—Dr. Cook recently wrote to the university committee which conferred the degree of LL.D. on ex-Minister of Finance Hanson offering to come here to meet his critics. The commission replied: "We have nothing to do with you." Dr. Hansen telegraphed: "Never come here. I see you have something absolutely terrible to tell us. The feeling against you is now intense than ever after the evidence of your Eskimos."

Russia Gets Fugitive Monk.

CRACOW, Austrian Poland—Father Ismary Mazoch, a Pauline monk, has been delivered up to the Russian authorities. By his own confession he is the man who robbed the image of the Virgin in the famous monastery at Czenstochowa, Russian Poland, of millions in gems last year. How his cousin, Vaclav Mrzoch, a monk in the same institution, threw the body into the river and ran away with his murdered cousin's widow.

German Protestants Angry.

BERLIN—The Protestants and all the political progressive parties indignantly criticise the Kaiser's recent address to the Benedictines at the monastery at Beuron, which is interpreted as a bid for the support of the clerical party in combating Liberalism and Socialism. The press asks how far the connection between the monarchy and religious orders helped Portugal and how far it is likely to help Spain.

Forbes Party Delayed by Storm.

HONGKONG—A wireless telegram from the German steamer Kleist states that she will arrive from Singapore forty hours late. The cause of the delay is very heavy weather. Mrs. Forbes, mother of the Governor of the Philippines, and a party of American women are aboard the ship.

"Black Hand" Fugitive Trapped.

NAPLES—After a long international search a "Black Hand" agent named Chirico, who was traced here from New York, was arrested today. Carbineirs surrounded the house while the police entered and made the arrest. Chirico is charged with two murders in 1909.

Japan Orders a Dreadnought.

LONDON—Japan is going to increase her navy. An order for a huge armored cruiser of the Dreadnought type has been placed with an English shipbuilding firm. The war craft will be of the latest sea fighting type and will cost $12,500,000.

Balloon Given Up as Lost.

BERLIN—The balloon Sonn, which ascended last Sunday with two military officers and a civilian on board and which has been given up as lost, has been found.

Kansas City Bonds in London.

LONDON—An issue of $7,500,000 first mortgage 4 per cent. gold bonds of the Kansas City Terminal Railway has been oversubscribed.

William Phillips Under Knife.

LONDON—William Phillips, secretary of the American Embassy here, underwent an operation for appendicitis today.

The circulation of the AMERICAN is 250,000 more than its next highest competitor and 75,000 more than all the other evening papers of Boston combined.

TOLSTOI LOW AND DELIRIOUS

ASTAPOVA, Russia, Nov. 18—Count Tolstoi passed a critical night and it was announced from his bedside by the attending physicians this morning that to-day would likely be the turning point in the case. He would either start upon the road to recovery or sink beyond all hope. The following bulletin from the bedside to-day stated the Tolstoi's temperature was 101, a slight drop from yesterday. The Count is delirious part of the time, and during periods of delirium mutters passages from his books.

His heart action alarms the doctors. Although ill and weak, Countess Tolstoi demands that she be allowed at her husband's bedside. The weather is intensely cold and the snow is a foot deep. The entire station master's house, in which Tolstoi lies, is a one-story log cabin. The visitors who have come here are unable to secure accommodations.

R. H. White Co

BARGAIN BASEMENT

Women's $2.98 and $4.98 SAMPLE HATS AT 96c

SATURDAY

96c 96c 96c

Small draped velvet turbans, mostly black, larger mushroom turbans, trimmed in many different styles, also plenty of untrimmed black velvet shapes, turbans and large dress shapes, good for plumes. A few with plush tops and velvet facings. Some have sold all season for as high as $4.98.

CHILDREN'S $1.50 TRIMMED HATS AT 59c

Finest quality English Felt in about eight styles, variously trimmed with velvet ribbon rosettes and streamers, wide silk ribbons and silk scarfs. Black, brown, navy and cardinal.

CHILDREN'S $5 Dresses at 2.49

Material fine quality cashmere. Handsome one-piece model effects, skirt joined at waist by a fitted belt of same material. Bright colored plaid panel on each side of waist with Gibson plaits extended over the shoulder. Wide box plaited skirt with plaid panel on each side of the centre plait. Clusters of small buttons ornament the plaid panels on waist and skirt. Variety of colors. Sizes 6 to 14 years.

CHILDREN'S $5 All Wool Coats at 3.95

Sample coats, thibets, serges, mixtures and meltons, some lined throughout, others unlined, military or notched collars. Colors blue, black and green. Sizes 6 to 14 years.

WOMEN'S 19c Hose at 11c

Black or tan mercerized, light weight, slightly imperfect. All sizes.

Infants' & Children's 12½c Hose at 6½c

Mercerized, in black, pink, blue, brown, etc., fine ribbed, excellent 50c quality, slightly imperfect.

CHILDREN'S 17c Hose at 11c

Mercerized, black only, fine ribbed, fast color, slightly imperfect, but fine wearing.

MISSES' $2 & $2.50 Shoes at 1.49

Button or lace style, broad or medium toes, in all leathers. Sizes 11½ to 2.

BOYS' $2 School Shoes at 1.49

Heavy, box calf, kangaroo or satin calf leathers. Sizes 1 to 5½.

CHILDREN'S $1.75 Shoes at 1.23

Box calf, vici kid or patent colt, broad or medium toe, button or lace style. Sizes 8½ to 11.

INFANTS' $1.75 Shoes at 1.23

Vici kid, genuine Goodyear welt, button style. Nature's broad toe last. Sizes 5 to 8.

NIGHT GOWNS

Women's Flannelette Night Gowns, Home Made, $1, $1.25, $1.50, $1.75, $2

Very Special, made of Finest Scotch Flannels ... $5

Pajamas ... $1.50 to $2.50

PALMER'S CORSET STORE

52 WINTER ST.

THE STORE OF NEW MERCHANDISE

GILCHRIST Co

DOUBLE LEGAL STAMPS FORENOONS

Save on Winter Apparel for Girls Between the Ages of 6 and 14 Yrs.

Girls' Sailor Suits

Garnet and navy all wool serge, sailor collar and sleeves trimmed with white braid; silk tie; style exactly as pictured above; sizes 6 to 14. Regular price $5.00. Sale price 3.98

Girls' Coats

Three distinct styles, kersey, novelties and meltons; large shawl collar and cuffs of seal plush or natural cloth; silk braid trimmed, also lined and convertible collar; garnet, green, brown, navy; sizes 6 to 14. Regular price $7.50. Sale price 5.00

Girls' Rain Capes

Made from pure Para rubber coated material, sheeting length, openings for hands; tan, pearl gray, India stripes, plaid lined hoods; sizes 6 to 14. Regular price $2.50. Sale price 1.98

Girls' Winter Coats

Made of extra quality wool albeline, velvet trimmed cuffs and pockets in contrasting colors; full lengths style as pictured above. Sizes 6 to 14. Regular price $2.50. Sale price 1.98

Girls' Winter Coats

Imitation chinchilla of excellent quality; finished with velvet collar; also fine kersey coats in new trimmed with silk braid; all full length winter models; colors are gray, brown, navy, garnet; sizes 6 to 14. Regular price $3.98. Sale price 2.98

Girls' Coats

Made from diagonal serge and fine quality kersey, neat improved effects, plaited side, neatly trimmed with black braid; ready green, golf red, navy. A very attractive garment; sizes 6 to 14. Regular price $10.00. Sale price very 7.50

Below Are the Savings You Can Secure on Winter Apparel for Girls Between the Ages of 2 and 6 Years

Children's Model Coats

Here you will find the choicest of this season's best models in plush, corduroy, zebeline, chiffon broadcloths—hand embroidered, with trimmed, fancy ribbon trimmed—all lined throughout with interlining in mid-winter, colors red, navy, green, black and red. Many with lined throughout. Sizes 2 to 6. Values $10.00 to $12.50. Special, 7.50

Children's Coats

The finest grade of broadcloths, velvets, chinchilla, cravenette, plush, caracul, cheviot, cloths. These coats are lined throughout and similar to illustration. In red, green, navy, cream, biscuit, black, tan, brown. Many silk braid trimmed, others fancy collar and cuff effects. Many with large muff to match. Values range up to $12.50. Special, 5.00

Children's New Fall Coats

Serge style. One illustrated above only one of the many bargains here. Made of the finest chinchilla, panama cloth, broadcloths, velvet, plush and plush in black, copenhagen, navy, red, brown, neatly trimmed with silk braid, fancy buttons, belt, etc. Two for needs in front of coat, making a very dressy coat. Never sold for less than $6.50. Special, 3.98

Children's Winter Coats

Full length coat, storm collar, trimmed with silk braid, cuffs and pockets, interlined throughout. Colors red, copenhagen, blue and brown. Your choice of several models. One illustrated to select from. Sizes 2 to 6. Positively never sold before for less than $3.98. Special, 1.98

Two Splendid Bargains in SUITS at 10.00 Misses' Apparel COATS at 10.00

¶ Made of Fine Quality Cheviot in Navy Blue Only

Jackets are made in the one-piece flat bust style, satin lined throughout. Shown in ages from 12 to 20 years. Skirts are in deep all around pleated style as pictured at the left. Perfect fitting jaunty little suits that are distinctively stylish. Regular value $15. Sale price, 10.00

¶ One of the Newest Winter Coat Styles

Made in a handsome full length semi-fitting model. The large shawl collar is neatly overlaid with silk velvet. This stylish garment is fashioned from an excellent quality of all wool cheviot and shown in a deep rich navy blue. They are regularly worth $15.00. Sale price, 10.00

SPOONING PARK LOST TO GIRLS

Walter Hunnewell has closed his little gardens, adjoining Lake Waban, to Wellesley students and their male friends. It is said to object to having every bench occupied nook, moonlit prospect and grovelled walk in the garden occupied by "spooning" couples.

Mr. Hunnewell has issued a stern, but courteous edict, posting the ban on the knolls of men and Wellesley maids in his gardens. The members of the Wellesley Student Government Association were impressed and each felt confident that others would observe the ban. Apparently there was mental reservation in the mind of many as to individual action.

Sunday night about a dozen couples at different times, from their own directions, unobtrusively wandered into the forbidden precincts. Each couple ratio gifted all other couples for the solitudes. But then each couple, on seeking a favorite knoll or bench or privacy found another couple already ensconced. Worse than that, Mr. Hunnewell himself was out for a solitary ramble and could not find anything resembling solitude.

Now there has been posted in the college a second notice which Mr. Hunnewell thinks is incapable of misinterpretation. He strives in it to make his meaning clear, and the circle say he has succeeded. This is the notice:

"It should be distinctly understood that Mr. Hunnewell objects to all use of the gardens on Sunday or any other evening. If students persist in disregarding the desires of the owner of the estate in this matter, the result will be that the estate will be closed entirely to its use of the public."

Wellesley sighs and saunters along the shores of the lake, where the benches are few and occupied.

BAR POWDER PUFF.

NEW YORK, Nov. 18.—Powder puffs must no longer be used in the barber shops of Montclair, N. J., according to an edict issued by Health Officer Chester H. Wells. Mr. Wells declares that the powder puff in barber shops is unsanitary, and hereafter the barbers will have to apply the talcum on some other way.

MRS. J. D. NICHOLS, WHO WENT ABROAD WITH ANCIENTS

MRS JOHN D NICHOLS

'KING GEORGE GOOD FELLOW'

"King George proved to be a 'good fellow,'" said Mrs. John D. Nichols, who has just returned to Boston after a trip to England with the delegation from the Ancient and Honorable Artillery Company which presented the king a certificate of membership in the Ancients. In the party were Mrs. Nichols's husband, Captain Nichols, Lieutenant and Mrs. Francis H. Appleton and Colonel Sidney M. Hedges.

Mrs. Appleton and I did not see the king, but it wasn't any disappointment to me," said Mrs. Nichols. That was the least important part of the trip.

"The men and their audience at 11:30 Thursday, October 27. They were presented to King George at Marlboro House. The meeting was arranged by Lord Denbigh, of the Honorable Artillery Company of London. King George received them formally at first and the presentation of the certificate was very impressive. He then began to talked with them freely. He was a good fellow.

Dined By Honorables.

"It had been planned for Mrs. Appleton and myself to go with the men when they had their audience with King George, but on the day we reached Liverpool, Prince Francis of Teck, Queen Mary's brother, died and the royal family went into mourning for thirty days. Under the circumstances, it was quite a concession on the part of the king to receive the delegation and it was only the fact that they had crossed the ocean, and that the time of their stay was limited, that induced him to do so.

"The day after the audience, we visited Prince Francis's grave at Windsor. He is buried under the floor of the Chapel. We saw there also, Albert Chapel, named after the present king's older brother who died. The floral decorations honoring Prince Francis were there, with an immense set piece from President Taft in a prominent position. Pieces from royalty all over Europe were there.

"Our stay in London was delightful. Soon after our arrival Lord and Lady Denbigh rented us at the Hotel Cecil Friday night, October 28, the Honorable Artillery Company of London gave us a dinner at their armory. This is a magnificent place, and the company is equipped and ready to actually go to war at short notice. At the banquet, orphans of American flags were placed over our seats. Then the following Friday, a Mansion under control with the artillery company, and different from anything we have here, but unrivalled as.

Missed Rocking Chairs.

"I was not especially disappointed not to see the King, but I was glad, of course, that the men got to see him, so that our trip was a success. My husband had seen him before in Canada.

"We did lots of sightseeing in the short time we were in London and in Paris. I was sorry not to have longer to stay, but it was rather cold. And you know they don't have any heat in their houses over there. And it certainly feels good to get into a rocking chair. I haven't seen a rocking chair since I left here. We visited the places of interest in London, the Tower of London, St. Paul's and the others. In Paris, the Eifel Tower was the greatest thing I ever saw. I was almost afraid to go up, but Mr. Nichols said he was going anyway, so I went along. It's no fall to have to ride half way in one elevator and then transfer to another. We visited Stratford, and Chester and other places in England, but nothing looked any better than Massachusetts, especially after the rough weather we had on the trip back."

A LESSON FOR EVERYONE.

Don't fail to read the full page editorial, "Passing the Blame." It points a moral for everyone. It will be in

THE SUNDAY AMERICAN.

BOND WILL HEAR LE BLANC CASE

Judge Daniel W. Bond of the Superior Court will preside at the trial of Hiram Le Blanc, charged with the murder of Clarence F. Glover, the Williston bookman. The trial will begin on November 28 at East Cambridge.

The appointment of Judge Bond by Chief Justice Aiken of the Supreme Court was announced today by District Attorney Higgins of Middlesex County. This is the first time in the history of the county that a single justice has been appointed to hear a murder case, usually two judges presiding. Judge Bond lives in Waltham, where the murder was committed.

The AMERICAN goes into more homes than all the other evening papers of Boston combined. It is the Quality newspaper.

CARNEGIE HAS PITY FOR SONS OF WEALTHY MEN

NEW YORK, Nov. 18.—Andrew Carnegie, speaking at the dinner of the General Society of Mechanics and Tradesmen of New York, said his heart went out in sympathy for the sons of millionaires. He said it was the son of poor parents who realized what a father and a mother's love was. The one who had to toil hard for what he got was the boy to be envied, he said. He declared that his greatest joy in giving was not the giving, but the opportunity it offered to induce and stimulate others to do their part of the work.

NEW HOME FOR GRAND OPERA

NEW YORK, Nov. 18.—New York is to have a new home for grand opera. Realizing that thousands of opera lovers were being kept from hearing high class music because most of the seats at the Metropolitan Opera House were in the height of season-season subscribers, the directors of the Metropolitan Opera Company have decided to build an altogether new Opera House on a different site.

This is to accommodate, according to the present tentative plans, about 4,000 persons as against the not quite 4,000 which the present structure at Fortieth street and Broadway holds.

The present Opera House cost $1,500,000 for the structure alone, and is worth at present, land and all, something like $7,000,000.

MORE WORKMEN QUIT ON CANAL

PANAMA, Nov. 18.—The new serious check to the work on the Panama Canal came today when more workmen joined the indentureders who quit yesterday. The first batch was 600 strong. Today's total was 1,000. The indentureders are demanding increased pay in lieu of six weeks' days of absence during which they were getting higher wages and upon their return to the work they get higher pay than the men who remained at their posts.

President Taft was in speaking toward going today, and said that they were getting higher wages and upon their return to the work they get higher pay than the men who remained at their posts. The Panama Canal Commission refuses to grant their demands and they will be discharged.

SONG FREE

Words and music of the latest hit, "The Song of Every Nation," the successor to "Dear," will appear in the issue of

THE SUNDAY AMERICAN

AUTO FACTORY FOR SPRINGFIELD

SPRINGFIELD, Nov. 18.—It is rumored in business circles that a mammoth automobile factory is to be established in this city. Capitalists allied with the Standard Oil Company are said to be back of the new enterprise.

Stunning $13.50 Ulster Coats

For Friday and Saturday

$9.75

Day after day we hear from the many customers visiting our store of the unequalled values they can procure here. No other store in the city gives such bargains and you'll say so, too, when you compare prices.

Wide Wale Diagonal, Cheviots, Scotches and Fancy Mixtures

Materials and styles innumerable. Full length coats, semi-fitted models, high storm collars, absolute $13.50 values, for **$9.75.**

(ALL ALTERATIONS FREE)

Open Evenings

Vorenberg's

USE OUR MAIL ORDER DEPT.

Washington, Hanover & Elm Sts.

Trustees' Sale

OF THE ENTIRE STOCK OF

ELY MEYER & M. C. SIMON

This firm needs no introduction to the well dressed man. The name stands for all that is EXCLUSIVE IN MEN'S WEARING APPAREL.

Owing to the death of one of the partners this firm has been forced into bankruptcy, and the entire stock, consisting of the HIGHEST GRADE MERCHANDISE IN AMERICA, must be disposed of immediately.

Overcoats, Motor Coats, Full Dress Suits, Business Suits, Raincoats, Fancy Waistcoats, E. & W. and Cluett Shirts, Fownes' & Adlers' Gloves, Underwear, Hosiery, Etc.

All goods are of the latest cut and style and of this season's make.

In order to convert this entire stock into cash at once, we shall make one sweeping reduction of

33 1/3% OFF

of the price of every piece of merchandise in the store. All goods bear the original price tags and you may deduct the discount yourself. For example:

Original Price Tag . . .	$35.00
Less 33⅓% Discount . .	11.67
You Pay	$23.33

And so on Through the Whole Store

No goods charged. No mail Orders.

Every Sale is Final—of the Stock of

Ely Meyer & M. C. Simon

In Bankruptcy

Cor. Washington and Franklin Sts.

That Overcoat at $15

LOOK AT THAT PERFECT FRONT

WOULD you believe it possible to produce such **wonderful overcoats** as we are picturing here today? Do yourself the kindness of seeing this remarkable overcoat before you buy anywhere else. It is the top notch of good style and taste. The style is **built in, not pressed on.** It will look as well after **three months** of hard wear, and an overcoat which you will single out of a crowd by its class, in an instant. You would **never** believe it was ready made to see it on yourself. **All-wool**, of course, and hand tailored, too.

See that Suit and that Overcoat at $15.00 in our windows.

Others, $10.00, $12.00, $18.00, $20.00, $25.00, $30.00

$35.00 Fur Trimmed Plush Lined O'Coats

$20

This offering will be music to the ears of any man desiring the luxury of a fur lined coat at a price within the reach of all. Only 65 in the lot, made of fine black broadcloth, with soft plush linings with deep blended Fur collar and facings on front of coat. Regular price is $35, while they last **$20.00.**

Young Men's $13.50 Presto Collar O'Coats

$9.95

Here are 210 of the handsomest, most beautiful tailored long, full cut service Coats you ever saw. Under ordinary conditions they would sell at $13.50 to $15, but a backward season has brought them in its way under price. Elegant Scotch effects with convertible collar. Instead of $13.50, our price, **$9.95.**

$75.00 Fur Lined Overcoat

$47.50

On sale at **47.50**, German hand-dressed shell, deep furred river mink linings, genuine marmot collar; actual $75.00 for...

$3.00 Coat Sweaters

In plain gray and combination colors; finely knit, splendid quality, worth $2, for

$1.98

$2.00 Fur Band Caps

Black kersey shell, Eastern mink band, very stylish and warm. Special

$1.15

50c President Braces

Now, fresh webs, assorted patterns, all lengths and guaranteed genuine make,

38c

69c Fleece Underwear

Extra fine grade Jumbo fleece, Drawers with full gusset in seat, all sizes, 22 to 48, worth 69c, for,

44c

Boys' Fur Collar $10.00 Overcoats

$7.45

Rich blue Kersey Shell with Eastern mink or astrakhan collar and cuffs, heavy silk frogs and loops. The handsomest boys' coat in the city, **$7.45.**

$8.50 Knicker Suits

Ages 8 to 17 Years.

A big purchase of highest grade fancy worsted and pencil stripe suits, lined with silky Venetian, pants all lined, values $8.50, for **$5.98.**

OCCUPIES AN ENTIRE BLOCK WASHINGTON HANOVER & ELM STS.

Vorenberg's

MAYOR'S BAN ON BIG HATS

One of the heralded constructive features of the present municipal administration as outlined by Mayor Fitzgerald was the first effort in Boston today. It was not the beginning of the direct railroad line to Buffalo, nor the tearing down of the Elevated railroad, nor the improvement of Boston harbor so that it would attract the sailing fleets of the world, but—

It was an edict that women at Symphony Hall concerts shall not wear hats during a performance.

There is an ordinance in Boston forbidding women wearing hats at theatre performances. The ordinance is enforced in all of the theatres, but it seems that the concert goers at Symphony Hall never took it very seriously, and did not people go there to hear instead of see, and that a woman's hat, as objects, is restricted up to the time of the invasion of the hatless variety, did not interfere with hearing.

Here is Mayor Fitzgerald's letter to the Washington Street Symphony Hall:

Mr. Louis H. Mangels, Symphony Hall.

Dear Sir: I deem it my duty, rather than to change a Revised Regulations of Appeals, to call to your attention to the following section of public

I have received complaints of the violation of this law at Symphony Hall concerts and concerts at the Boston Symphony Orchestra that despite the prohibition on the wearing of hats by women, a great many of them do wear hats, to the great discomfort of those behind them.

These complaints have of late become more frequent, and I am pained to be obliged to say that, as long as people go to the concerts at the Boston Symphony Orchestra, which is one of the finest musical organizations in the city, and hoping that you would find some means to abolish the unpleasant feature complained of.

Urges Co-operation.

It would be a calamity if it should be necessary to put an end to these concerts for such a trivial cause, as the law is very clear, and undoubtedly it is to me, I may be compelled to enforce it even to the closing the license of Symphony Hall.

For several years these concerts have been a centre of the social and musical life of Boston. This city has one of the finest orchestras in the country, and for that reason, if in no other, occupies a unique place in the world of music. I am confident that the wearing of hats at these concerts is simply the result of thoughtlessness on the part of the ladies, and when the matter is presented to them in proper form, as that they will understand that a continuance of the present habit on part of the concerts may result in the orchestra and those who love Beethoven will bring about the reform asked for.

I beg to enclose a marked copy of the ordinance under which Symphony Hall is operated.

Yours very truly,
JOHN F. FITZGERALD,
Mayor.

Law to Be Enforced.

"There should be no distinction between the Symphony audiences and the dances at other places," commented Mayor Fitzgerald. "The ordinance is clear, and it is the duty of every officer to enforce it, even to the closing the license of Symphony Hall. I am confident, however, that the law should be enforced henceforth, as it stands. It appears that people of a high class should be ready to set an example by obeying the law, even though they may not approve of it, nor see its justice.

A NEWPORT SACRIFICE

How the most expensively groomed girl at Newport has given up everything for love in a cottage. Read the newsiest story in THE SUNDAY AMERICAN

FOOTBALL PLAYERS PLEAD NOT GUILTY

Because Patrolman James E. Collins of Station 16, Boston, advised his two sons and twelve other neighborhood boys to play football some of Roslindale, to plead not guilty to the charge of playing football in front of a dwelling house on an electric car following a game between the Dorchester High School and the Roslindale High School, Thomas Lafferty, one of the Norwood players, was expelled and an exciting week ensued in the Roslindale High School. The boys have gathered his locker door together and guided them quietly to Roslindale. Such a day the football boys was held in Dedham Court November 28.

FIRST SESSION OF NEWSBOYS' COURT

The Newsboys' Court, the first of its kind in the country, will hold its first session today in the Boston Newsboys' Club, No. 257 Tremont street. Boys between the ages of seven and fourteen, who are under 1. Probation officer Joseph A. Dolan will be in charge. There are more than 2,500 newsboys of school age in the city of Boston.

STOPS ITCHING AT ONCE

A chemist recently discovered that an extract from a particular tree possesses such soothing and curative properties that when applied to eczema and similar diseases it stopped the itching at once. Sufferers who use it are amazed at the quickness of the relief which follows the use. It heals the skin and removes all traces of the disease. The name of this new remedy is Cadum. It is sold by all druggists at 10c and 25c a box. Cadum is equally good for sores, scaly skin, chafings, pustules, pimples, itching piles, etc. People who have been afflicted for years with skin troubles and who have tried everything without being relieved, should take fresh courage because this new remedy is different from anything else.

MEN READ
Worth - $3.50
Price - $2.50
Saving - $1.00

Every day, scores of men browse outside, that a firm on the third floor of an building can save money for the public if they only divide the rest properly. The rest saving means $1.00 to every man buying a pair of shoes here.

RED CROSS SHOE SHOP
59 Temple Place
(Take Elevator)

GLOVES
Men's cold weather gloves, fleece lined dog skin, 1-clasp P. K., good shades of tan. These are a good 75c value, for 59c a pair 59c

Houghton & Dutton Co

It pays to pay Cash

NEW ENGLAND'S GREAT CASH HOUSE

MARABOUTS
6-Strand French Marabout Stole, 2 3-8 yards long, a very heavy long fibred Stole in black and natural colors, $7.00 value, for 5.79

Only One Day More of Anniversary Bargains

With the wind-up of our Greatest Anniversary Sale at hand, we shall naturally try to make the finish with a record-breaking sale in all departments. To this end we have made wonderfully low prices, and offer unparalleled values. We call particular attention to the fact that Saturday is CHILDREN'S DAY here and, in keeping with our usual custom, we mention particular attractions in Children's apparel

Buy Your Boys' and Girls' Clothes Here for Thanksgiving and Save Money

$4.00 Values for $2.98

Boys' Fur Trimmed Russian and Convertible Overcoats. Suits with one or two pairs of knickers, in blue serge and fancy mixtures. $4.00 values. Special for this sale at 2.93

$3.00 Values for $1.98

Boys' Knicker Suits or Russian Overcoats, like cut; also Russian and Blouse Suits in this lot. Were made to sell for $3.00. Extraordinary values for this sale, at 1.98

50 Dozen Boys' Flannel Blouses, in gray stripes and plain effects, sizes 7 to 15; worth 39c. Special for this sale 21c

Youths' Sample Suits and Overcoats, in gray, brown and blue mixtures. Overcoats with convertible collars. Values in the lot up to $10.00. Special for this sale..... 5.98

Boys' All-Wool Blue Serge Knickerbocker Suits—Pants lined and reinforced with taped seams; sizes 7 to 17; worth $2.00. Special for this sale 3.98

Boys' Long Auto Coats, in gray and brown mixtures; sizes from 3 to 16; worth $4.00. Special for this sale... 2.98

Boys' Wool Knickerbockers—A good variety of brown, gray and blue checks; sizes 8 to 16; worth 69c. Special for this sale..... 49c

Boys' Overcoats, in blue cheviot, collars and cuffs trimmed with astrachan; sizes 3 to 9; $5.00 values. Special for this sale 3.98

A Manufacturer's Complete Stock of 2000 Children's Coats and Bonnets on Sale Saturday at Bargain Prices

19c 29c 98c 49c 19c

At 19c—A Large Selection of Bonnets in Cloth and Velvet, shown in the latest shapes and colors; worth 25c and 29c. 19c

At 29c—White Curly Bear Cloth Bonnets and Soft Felt Bonnets, in all the latest shapes; worth 39c. 29c

At 98c—Silk and Bear Cloth Bonnets, in a large assortment of styles and colors, also white Bear Cloth Bonnets; worth $1.50. 98c

At 49c—Poke Bonnets, in a good assortment of styles and colors, also white Bear Cloth Bonnets; worth $1.00. 49c

Mail Orders Filled

Girls' Coats of good materials in plain colors and mixtures, with large collars, trimmed with braid and buttons; sizes 2 to 6 years. A $3.00 value for Saturday at 2.98

Children's Coats of good materials in plain colors and mixtures, with large collars, trimmed with braid and buttons; sizes 2 to 6 years. A $3.00 value, at 2.98

Infants' Bonnets and Caps, in all the latest shapes and materials; all sizes; worth $1.00. Saturday at 49c

Infants' Bonnets and Caps, of cloth and fancy materials, trimmed with braid and buttons; all sizes; worth $2.00. Saturday at 98c

Infants' Bonnets and Caps, of fine cloth and fancy materials, trimmed with braid and buttons; all sizes; worth $3.00. Saturday at 2.98

Infants' Bonnets and Caps, of fine cloth and fancy materials, trimmed with braid and buttons; all sizes; worth $4.00. Saturday at 3.98

Third Floor

Anniversary Bargains in Children's Hats

Sensational Sale of 500 Nobby Trimmed Hats for Little Ones

These hats have all been made up within the past few days, and would ordinarily sell at $3.00. We offer a choice from many styles at $1.49 each 1.49

Anniversary Bargains in Women's Hats

We offer unusual values in the hats. They are of correct styles and shapes, and regularly sell at from $4.00 to $6.00. Anniversary price 2.98

DRESS GOODS—New shipment of colored and black broadcloths in short lengths, direct from the mill, which would retail over any counter at from $1.00 to $1.75 a yard, if ut from the piece. The length can be matched for children's wear, also for capes. Strictly at wool, some subject to imperfections. Anniversary Sale 38c

CAMEL'S HAIR SUITINGS—Strictly a $1.00 fabric, to be sacrificed for our Anniversary Sale at less than one-half of what the manufacturers could make it for. The coming fashionable fabric for coats, suits or separate skirts. Anniversary sale. 38c

AND OTHER BARGAINS

36-INCH MIRAGE SUITINGS, ALSO SHANTUNGS, that are worth 69c to 79c a yard. A few of the staple and best colors that are desirable for evening wear and street costumes 38c

54-INCH SUITINGS—Most of the light colors, black and white checks, white with black stripes, Pekin stripes, broken checks and other desirable fabrics. We sold these same styles and qualities at 75c. The mill sold them to us at a great loss to them for our Anniversary Sale and we have them marked at 38c

Men's Furnishings

Men's 65c Underwear—Two-ply wool, fleece lined, shirts and drawers; color blue only. Anniversary sale price 38c per garment..... 38c

Men's $1.00 Union Suits—Winter weight, jersey ribbed balbriggan. Anniversary sale price 75c per suit..... 75c

2 Suits for 1.38

Men's $1.25 Underwear—Natural wool, shirts shield fronts and back, drawers to match. Anniversary sale price 98c per garment..... 98c

Men's 25c Half Hose—Silk lisles; black and all the new fall colors; four-thread heels and toes. A great bargain. Anniversary sale price 13c per pair 13c

3 Pairs for 38c

Men's Sweater Coats—Extra heavy oxford gray, large pearl buttons, perfect goods. No seconds. Anniversary sale price 38c 38c

Men's $1.50 Coat Sweaters—Heavy wool mixed, oxford and crimson. Anniversary sale price 95c each..... 95c

Men's $3.00 Cardigan Jackets—Fast black and soft brown, also oxford gray coat sweaters with pockets; perfect goods. Anniversary sale price $2.38 each 2.38

Men's $6.00 Shaker Knit Coat Sweaters—Extra heavy, all pure worsted, crimson and oxford. Anniversary sale price $4.98 each..... 4.38

HAIR RIBBONS—Beautiful fine all Silk Ribbons, 4½ to 7 inches wide, in Taffeta, Satin Taffeta, Messaline and Moire, in all the best selling colors. For hair and millinery bows (which we tie free). Value up to 35c per yard, 2½ yards for 38c

SATIN RIBBON for fancy work. All silk, fine Satin Taffeta Ribbon, ¾-inch wide, in pink, blue, cardinal, green, white, etc. 10-yard piece for... 38c

DRESDEN RIBBON for fancy work. Very fine quality, 6 and 7 inches wide, floral designs on light and dark grounds, with colored satin edges. Value up to 58c. A bargain at our Anniversary price of... 38c

BABY RIBBON—Used for a hundred purposes at Xmas time; a good quality in the popular colors, 50-yd. spool for 38c

FANCY BELTING—Beautiful designs in gilt, silver and Persian, rich coloring to match the fall dress goods. All imported designs. Values up to $1.00 yard, at..... 38c

Hosiery

Women's 25c Hosiery—Sample lot of fine black cashmere, merino heels and toes; also a small lot of tan cashmere; sizes mostly 9 and 9½. Anniversary Sale price, per pair 13c

3 Pairs for 38c

Women's 25c and 35c Hosiery—Consisting of imported black gauze lisle thread, spliced heels and double soles, also black silk lisles and black cotton with unbleached split soles; all first quality. No seconds. Anniversary sale price 19c per pair 19c

Women's 50c and 75c Hosiery—Finest quality of black cashmere, full fashioned, double merino heels and toes, regular and out sizes. (As are.) Anniversary sale price 35c per pair 35c

3 Pairs for 1.00

Boys' and Girls' 19c School Hose—1x1 and 2x1 ribbed, fast black real combed Egyptian cotton, double thread throughout, for hard wear. Try them. Anniversary sale price 12½c per pair 12½c

Boys' and Girls' 25c Cashmere Hose—Black only, 1x1 ribbed, double merino heels and toes. Anniversary sale price 16c per pair..... 16c

Women's 65c Thread Silk Hose—Lisle top, black only; very sheer, perfect goods. No seconds. Anniversary sale price 44c per pair..... 44c

Underwear

Women's 75c Union Suits—Jersey ribbed, high neck, long sleeves, ankle length, pearl and white. Anniversary sale price 38c per suit..... 38c

Women's $1.50 Union Suits—Jersey ribbed fleece lined, high neck, long sleeves, ankle length. Anniversary sale price 79c per suit..... 79c

Women's 50c Vests and Pants—Winter weight, jersey ribbed, fleece lined. Anniversary sale price 38c per garment 38c

Misses' 38c Vests and Pants—Best quality of heavy pecler, fleece lined. Anniversary sale price 25c per garment 25c

Extra Sizes 29c per Garment

Boys' 39c Shirts and Drawers—Two ply, Jaeger fleece lined, perfect goods. 29c per garment 29c

Boys' and Girls' Union Suits—Jersey ribbed, fleece lined, perfect fitting, first quality; all sizes. Anniversary sale price 49c per suit..... 49c

Children's 50c Union Suits—Jersey ribbed, bleached, winter weight, high neck, long sleeves, ankle length, drop seat, 50c suits, first quality. 36c per suit 36c

Women's Vests and Pants—Winter weight, jersey ribbed, fleece lined, made from real peeler yarn, first quality, 35c values—Regular sizes 25c per garment 25c

Extra sizes, 29c per garment 29c

School Shoes at Moderate Prices

We carry only the most reliable grades, and our assortments are large and varied. Particular care is taken in our selection of shoes for school wear, hence parents will find that shoes purchased here will often outwear even more expensive makes. We seek durability and economy, and our school shoes always combine these two important features. In our Infants' Section we offer fifty kinds to select from, at prices ranging from 50c to $1.25 a pair.

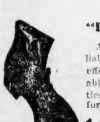

The "Dodge" Shoe

A thoroughly reliable shoe for boys, effective last, durable wearing qualities and solid comfort. Prices

1.49 and 2.03

Educator Shoes for boys have no equal, at $2.00 and $2.50.

Our "Heywood" Shoes

Suitable for business, college and high school wear. All up-to-date styles, $5.00 and $6.00 values, for

3.49 and 3.98

Other grades for Men, $2.00 to $2.98 a pair.

590 Pairs of "Educator" Boots, for high school girls. In five styles. Factory clearout lot. You know the regular price. Our price.... 1.89

5000 Pairs of Women's Columbia Boots, suitable for young girls, in 25 new styles. Made on "Wonder Worker" machines, $2 shoe store grade, at.... 2.28

1500 Pairs of Girls' School Boots, marked down to close out, as we want all the room. Some Little Tutor boots in the lot. You can save from 35c to 50c on each pair 1.38

Others at 79c, 98c and 1.59

Grocery Department

The home of low prices on all pure foods. We sell only the best of all standard lines, and you will find everything here strictly fresh and in abundance.

Stuffed Olives with Sweet Spanish Pepper — Regular price 25c bottle..... 12c

Our Fancy Maleberry Coffee—Regular price 35c lb., at 27c

Quaker Rolled Oats — Regular price 10c package .... 2 for 15c

Thompson's Seedless Raisins—Regular price 12c lb. at 9c

Our Fancy Mixture Crackers—Regular price 15c lb., at 12c

Imported Smoked Norwegian Sardines — Regular price 15c can 11c

Selected Fresh Eggs — Regular price 40c dozen, at 30c

York State Cream Cheese — Regular price 22c lb., at 19c

Fancy Peanut Butter — In bulk. Regular price 15c lb., at 11c

Hood's Heavy Cream — Regular price 15c jar, at 12½c

Market Department

First Cuts of Prime Beef to Roast, lb.	15c
Second Cuts of Prime Beef to Roast, lb.	12½c
Choice Cuts of Sirloin to Roast, lb.	15c
Corn Fed Top of the Round to Roast, lb.	15c
Choice Cuts of Beef for Pie Meat, lb.	10c
Legs and Loins of Young Lamb, lb.	12½c
Forequarters of Young Lamb, lb.	8c
Short Cuts of Rump Steak, Prime Beef, lb.	25c
Sirloin Steak, Prime Beef, lb.	20c
Fancy Fresh Salmon, lb.	15c
Native Hull Smelts, 2 lbs. for	25c
Eastern Shore Halibut (Sliced), lb.	12½c

BIG ATTENDANCE AT TERRIER SHOW

The second day of the Boston Terrier Club's show at Horticultural Hall opened to-day with a large attendance and the show bids fair to eclipse any previous show in the history of the club, regarding attendance. The banquet brought out society people, including many from New York and Philadelphia, who are members of the Boston Club.

Boylston Place Hill, owned by Samuel H. Foster of Philadelphia, walked off with the biggest honors of the day at the Boston terrier show to-day; that of "winners for dogs." This youngster, eight months old, went up through a good field of puppies, into the open classes and then on for his championship points defeating a good field over which Judge Riley pondered for quite a while. Mrs. F. A. Dallen's Sport took the reserve winners.

Thus far Henry D. Riley of Philadelphia, who is judging has given good satisfaction but has furnished one surprise that is the talk of the show.

Demon Out of Running.

Demon, owned by by Frank J. Heilborn of Pinlville, the sensational winner of the New York show a month or two ago and at the same show last year was given a fourth and second by Mr. Riley; putting him out of the running for winners.

The dogs that have caused considerable talk at various shows the past Summer; Trimount Countess, entered by Mrs. C. Clemence Harvey of New York; Whisper by the Way, owned by Delbert C. Platz of New York and Boylston Prince III., owned by Samuel H. Foster of Philadelphia, proved great winners. Whisper and Trimount Countess meet Jewel, owned by Thomas Kelley of Jamaica Plain, a bitch that has won at Philadelphia and other big shows. For the big honors of the show for bitches, these three, with possibly Champion Yankee Doodle Pride, a double champion at that, will meet in the show ring and it means a good, keen contest, as every one of them are show dogs.

Day's Winners Named.

The final winners of the day: Limit dogs (12 and under 17 pounds) first, Boylston Prince III., S. H. Foster; second, Cupids Surprise, Peter C. Grieg; third, Cupids Peter, P. J. Cushing.

Open dogs (12 and under 17 pounds) first, Boylston Prince III., S. H. Foster; second, Cupids Surprise, Peter C. Grieg; third, Gaudette's Little Boy, Winsome Kennels; fourth, Doherty's Toby, M. F. Doherty; reserve, Jokabi III., James J. Dennis.

Novice dogs (17 and under 22 pounds) first, Billy Peach, John C. Sullivan; second, Butler's Lowanda, William Butler; third, The Doc, Dr. A. C. Miller; fourth, Kermit, Ladd L. Jameson; reserve, Buster Mack, Prof. William O'Connor.

Limit dogs (17 and under 22 pounds) first, Conundrum, Tom Benson; second, Boston Star, T. A. Noffer; third, Crane's Teddy, O. Crane; fourth, Ted Deanen, F. J. Heilborn.

Open dogs (17 and under 22 pounds) first, Boston Star, T. A. Noffer; second, The Doctor, P. J. Heilborn; third, Revelle Kermit, M. A. Knipe; fourth, Crane's Teddy, L. O. Crane; reserve, Sudbury Nemo, J. Mingano.

Novice dogs (22 and under 28 pounds) first, Winsome Wizard, Harry P. Albee; second, Ambush Dick, E. A. Nixon; third, Sentinel Boy, L. J. Fallon; fourth, Rob, Walter B. Stone; reserve, The Cub, George W. Peck.

Here Are Some of Prize Beauties at Dog Show

COMMITTEE OF 9 GETS BUSY

The Committee of Nine of the Citizens' Municipal League informally organized this afternoon.

With Bernard J. Rothwell, president of the Chamber of Commerce, as chairman, the committee met at one of the local hotels and discussed the selection of the candidates for the school committee, candidates for the City Council and candidates for the school committee. It is expected that they will be able to announce their selection at a meeting of the League to be called early next week by Richard Olney, chairman of the organization.

The leading candidates for the city council, who are being considered for endorsement are: Associate Justice Pressy Leverett of the Juvenile Court, John A. Coulthurst, Councilor Daniel J. McDonald, Logan McLean of East Boston, Parker H. Morris of Ward 20a, Councilor Frederick J. Brand and Frank A. Goodwin of Ward 1.

The election of the Committee of Nine will be presented to the main body of the Citizens' Municipal League for ratification or amendment.

For the school committee Michael H. Corcoran, Jr., has been tentatively agreed upon. He will also be supported by the Public School Association. His running mate on the ticket has not as yet been selected.

NEW HAVEN CLERKS ASK WAGE INCREASE

NEW HAVEN, Nov. 18.—The adjustment board of the railway clerks employed on the New York, New Haven & Hartford Railroad system will hold a conference with the officials of the road here on Monday, the 21st, when a wage increase and a general betterment of working conditions will be asked for. The board represents approximately 3,000 clerks.

DRAGNET FOR TRUNK SLAYER

NEW YORK, Nov. 18.—A police dragnet was thrown out to-day in the attempt to find a trailer known as Al Lewis and thus clear up an eight-year murder mystery which has the authorities baffled. By the merest chance an old trunk which had been stored away for years in the basement of the apartment house at No. 450 West Fifty-fourth street was opened by Phillip Meagher, an occupant of the house, and before his startled gaze the body of a human being was exposed.

The police declared that the body was that of a woman, and Coroner Winterbottom ordered an autopsy to-day to ascertain definitely. The trunk was then filled with ice and this was sealed with plaster of Paris to prevent the order of decaying flesh from escaping. There were a couple of old newspapers bearing dates of April 17 and 30, 1902.

Eight years ago Lewis boarded in the Meagher home, at that time they resided in another part of the city. Lewis left his room owing rent as the Meagher family seized his trunk and held it as surety.

They did not open the trunk, thinking that Lewis would return for it. In the course of time it was forgotten. When the family moved to Fifty-seventh street the trunk was placed in the basement where it collected dust and cobwebs.

The janitor of the house complained of the room which the trunk took up, so Mr. Meagher decided to open it to see if he could find the names of some of Lewis' friends.

The police learned to-day that Lewis was very friendly with a woman named Winton, and that she disappeared about the same time that Lewis dropped out of sight.

MAMMOTH CITY LIFE SECTION

More fun than ever. The best stories, the brightest pages, the sharpest cuts, don't be hungry without the New City Life Section of

THE SUNDAY AMERICAN

Royal BAKING POWDER

Royal Cook Book mailed free

Immediately on receipt of your address.

Tells How to Make 178 Kinds of Cake

Cakes of all kinds for all people are best made with Royal

SPECIALLY FINE FOR LAYER CAKE

CLIP COUPONS FOR DICTIONARY

How many times a day does it happen that you use a word that you are not sure as to its exact meaning or its proper pronunciation? If you had a dictionary you would look it up. Then you would know and gradually you would be increasing your vocabulary and getting a better education.

Webster's dictionary is a standard. The AMERICAN offers it in three bindings for thirty-five, sixty-five and ninety-five cents, together with seven coupons clipped from the Daily and Sunday issues of the AMERICAN.

The dictionary offered has everything in it that the more bulky editions have. It is handy and any of the three bindings are durable. It contains a wealth of common information that you need. If you had one you would be consulting it daily. Save your coupons now while the opportunity is here.

TWO INJURED AT HORSE SHOW

NEW YORK, Nov. 18.—The society throng that crowded Madison Square Garden for the national horse show was thrilled twice to-day when two riders were thrown and injured. Jack Hamilton, riding No. Trumpe, was thrown to the ground for eight weight qualified hunters when his mount stumbled over the "Pig Pen." The rider had a narrow escape from death. Thomas Tipper, a saddle boy for Edwin H. Weatherbee, was thrown from the big gray gelding David Gray while jumping in the contest for hunters. The boy was picked up unconscious.

That each pair must weigh more than 2,500 pounds was the condition of the opening class for heavy draft horses shown to wagon. There were only two entered, Morris & Co., winning the blue ribbon with Walter and Hector, the bay geldings.

A harness class for pairs of ponies other than Shetlands, not exceeding 14 hands was won by the Hackney pair, Lady Eccles and Dainty Recipe, exhibited by Tilbton Farms of Mrs. H. S. Bowen of Greenwich, Ct.

TOOK FATHER JOHN'S MEDICINE FOR COLD

This Little Chicago Girl Says, "It Made Me Feel Fine."

Little Elizabeth Nelson, who lives at 3836 N. Whipple street, Chicago Ill., in telling of her experience with Father John's Medicine, says: "I took the medicine for a bad cold. It made me feel fine."

The reason why Father John's Medicine cures colds is because it gives strength to the weakened system, which enables it to resist the attacks of disease. Thus the natural health and strength is brought back. Father John's Medicine is all pure nourishment—free from alcohol and dangerous weakening stimulants or narcotics. A physician's prescription which has been in use 50 years.

HOUGHTON & DUTTON EMPLOYES DANCE

Serpentine and cyclone dances were the features of the annual shirtwaist and Fall dancing party of the Houghton & Dutton Company Mutual Relief Association, which took place in Copley Hall. Electrical effects, obtained through courtesy of the firm, were used to advantage in these novel dances. Over 1,000 were present. Among the invited guests were Mr. and Mrs. B. F. Dutton, Mr. and Mrs. Alexander McGregor, Harry Dutton, Mr. and Mrs. George Dutton and acting-Mayor Walter Ballantyne. E. P. Davis was floor director, assisted by E. P. Morse and S. H. Thurber.

THAW'S ASYLUM PETITION FAILS

POUGHKEEPSIE, N. Y., Nov. 18.—County Judge Hasbrouck to-day refused to sign an order for examination of inmates of the Matteawan State Hospital, in a suit brought by Harry K. Thaw to show that William McDonald, an ex-pugilist who is an attendant at the hospital, incited to patients. Thaw's ultimate desire is to cause McDonald's arrest, but the court insists that the papers in the case be strictly in accordance with the law before he will order the patients' examination. McDonald, who once fought Sam Langford, makes the counter charge that Thaw cursed and beat his fellow patients.

TAKE Thanksgiving Liquors

Qualities purer than U. S. Government requirements. Priced ½ lower than elsewhere. $ convenient grocery, liquor stores. Pts. at ½ qt. prices

Whisky 49c "Actor" pure, $1.00 value Full qt.

Scotch Smoky Old Scotch $1.25 value Bot. 75c

Wines Cal. Port or Sherry Qt. 20c

Wines Imported Port, Sherry Bot. 39c

Rum NEW ENGLAND PURE Qt. 49c

Gin HOLLAND TYPE, $1.00 value Qt. 49c

MaltWhisky Medicinal Pure, Qt. 59c

Brandy 2 Star. French Bottle 1.00

Brandy COOKING, PURE Bot. 73c

Cocktails Manhat., Bot. 75c

Stout Guinness', Burke's Pt. or McMullin's 1 2-3 Qt. 28c

Bass Ale Burke's or McMullin's Pts. Qt. 28c

RYE, PORT 99c

Banquet Rye (Old Private) Full Quart 1.00

Port-Sherry "SantaTeresa" 50c Elsewhere Our Price 35c

2 Bottles for 99c 1.35

Write for Complete Free Grocery Liquor Drink, Price, Premium Delivery

Ginter Co

161 Summer ★ Elm & Union

95 Washington ★ 16 Canal

Grocery Store, no. 121 Tremont

Don't Assign Your Wages

CLOTHING ON CREDIT AT WASHBURN'S

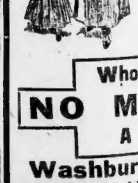

High-Cost of Living

Why not die, when it costs so much to live?—Many want to—Don't die because of no cash—But live because of much credit—Use your credit—It will buy the same suit here that cash will—We will show you the way to live—Dress well—and be happy.

Come to-day—Everything from hats to shoes.

Whole Family Clothed

NO MONEY DOWN

A Dollar a Week

Washburn Department Store

630 Washington St., opp. Boylston St.

Open Evenings Elevator Service

Double S. H. Stamps Until One O'Clock. Single Stamps Thereafter

HENRY SIEGEL CO.

Largest and Finest Restaurant in New England. Orchestra from 12 to 2.

VOTE FOR CHARITY In Our $4000 Distribution

Wadler and Ziegler Sale COATS

Dissolution of Partnership of New York's Prominent Manufacturer of Misses', Small Women's, Juniors' & Children's

Misses' Coats, Ages 6 to 14 Years

Junior Coats, 13, 15, 17 Years

Misses' & Small Women's Coats, Ages 14, 16, 18, 20 Years

VALUES $20 Coats $10.75 $15 Coats $7.50

$20 COATS

For Misses, Small Women and Juniors

All the latest and most approved models of plain colors in Novelty Cloths, Broadcloths and mixture. All wool materials. Latest conceits in collars, cuffs and trimmings. Choice Saturday at

$10.75 Second Floor

Children's $8.75 Full Length Coats

10 models to select from—all pure wool Polo Cloth with braided shield; close fitting collars and pure wool chinchilla with large metal buttons $5.75

Children's $5.75 Full Length Coats

All Pure wool, full length coats for children, with deep militaire capes. Coats cut double and full, with close fitting collars. Saturday $3.75

Misses' and Small Women's $24.75 Coats

Full length coats of double faced Blanket Cloths and Novelty Mixtures. Broad cloths and Kersey cloth. All the much wanted models $15.00

Children's $15 Novelty Cloth Coats $8.95 and $7.50

Junior $19.75 Two-Piece Tailored Suits $10.75

Misses' $24.75 Pure Wool Tailored Suits $13.75

Comparison Sale Special

Pyrography

Wood for burning—Closing out old stock—slightly soiled goods

$8.00 Pieces for..... $2.50
$5.50 Pieces or..... $1.95
$3.25 Pieces for..... $1.00
75c Pieces for..... 25c
50c Pieces for..... 15c
25c Pieces for..... 8c

BOYS' Fur Trimmed Overcoats $2.95

$4.00 values in sizes 3 to 10 years. Materials are fine kerseys in blue, brown and Oxford. This is a Comparison Sale Special for Saturday.....

Comparison Sale Special

Children's Coats

All materials, single or double-breasted; braid or velvet trimmed; all colors. Ages 2 to 6 years. $4 to $7 values. Saturday.. $2.95

Comparison Sale Special

Marabout Boas

$10.95 French Marabout Boas 10 strands, 90 inches long. Extra good quality. Saturday only..... $4.95

Comparison Sale Special

Jockey Boots

Misses' and Children's Jockey Boots in calf and patent colt vamps, with calf and velvet top. Patent cuffs and tassel.

5 to 8..... $1.39
8½ to 11..... $1.69
11½ to 2..... $1.98

$7.50 Suits, Russian Overcoats and School Overcoats

Russian Overcoats, for 2½ to 10 years, in new convertible style are adjusted in all pure wool Scotches. Colors fancy grays, browns and blues..... $4.95

Suits, double-breasted styles, 7 to 17 years; sailor or militaire styles, 2½ to 10½ years. Fine all-wool blue serges, Scotches and pure worsteds, every new color, plaid and stripe.

Boys' $5 Russian Overcoats and All Wool Suits

The Russian Overcoats are for ages 2½ to 10 years, and come in Fancy Scotches, in grays and browns. They are Button-up-to-Neck styles. $3.00

The Suits in all-wool Scotches, double-breasted styles, Knicker pants, for 8 to 17 years. Come in browns, grays and tans.

Boys' $3.00 Russian Suits and Overcoats

Russian Overcoats, 2½ to 8 years, in fancy Scotches in browns, tans and grays $1.87

Suits, in double-breasted styles 8 to 16 years. Sailor and Russian styles, 2½ to 10 years. Materials are Scotches and worsteds. Third Floor

Comparison Sale Special

Waists

$8.50 Values—In chiffon, messaline, net and lace waists. Also the new lace waist over China silk. Hand made renaissance lace yoke..... $5.00

Boys and Girls See Our Window Display of FREE PRIZES

To be given away in Our S. & H. Voting Contest

Henry Siegel Co., Boston, Mass. Mail and Telephone Orders Filled

$10,000 VALUE FOR 5 CENTS. See Next Sunday's Boston American New City Life Section

Does this man look as if he were dying from heartburn and fermentation caused by indigestion—and had no appetite? Read what he says about it in his own words:

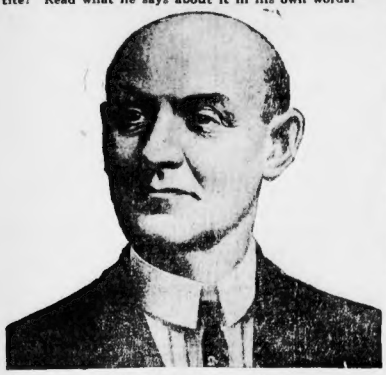

The Duffy Malt Whiskey Co., Rochester, N. Y.

Gentlemen: I used to be troubled with a weak heart, also indigestion, fermentation of food, heartburn, loss of appetite—most everything I ate distressed me. For a short time I obtained relief from doctors and from the medicines my friends advised me to take; then I would become just as sick again, until a doctor prescribed Duffy's Pure Malt Whiskey. I began to take your medicine and it did me a world of good. When I began taking your Malt Whiskey I weighed 150 lbs.; now I weigh 178 lbs., and can eat anything without being distressed. I have sent many bottles to friends of mine in the country who were troubled with indigestion and who have been cured by its use. It has been several years since I found relief myself, but I always keep Duffy's Pure Malt Whiskey in my family for medicinal use.

428 East 149th St.
New York City.

Thousands of such cases are being cured every month. The genuine Duffy's Pure Malt Whiskey is sold in **SEALED BOTTLES ONLY** by all druggists, grocers and dealers, or direct, $1.00 a large bottle.

Waltham & Elgin Watches 5.95

17 JEWELS — Elgin Movements — 5.95
Guaranteed gold filled cases, only

Special for Friday and Saturday

We shall offer the genuine guaranteed 17-Jewelled Elgin Watches, in gold filled cases, complete, all regulated and ready for the pocket, at $5.95 each. These are brand new watches. Bear in mind this price is for movement and case complete; both new and we believe this is the most unassuming find if any jeweler, mail order house or department store will sell the same grade watch for less than $10 the money will be refunded. Only one to a purchaser. No mail orders filled.

Special Sale of Movements

Trust Price		Our Price	All Grades of
$13	15-Jewel, 16 Size	$5.75	Waltham, Elgin, Hamilton, Illinois and Howard Watches
$15	17-Jewel, Adjusted	$8.75	
$28	21-Jewel, Adjusted	$13.75	

JASON WEILER & SON

Open Sundays 10 A. M. to 1 P. M. Other days 8 A. M. to 6 P. M.

Jason Weiler & Son Building, Corner Franklin and Washington Sts. Up One Flight

384 WASHINGTON ST.

BELL'S SEASONING

Used by the best Hotels, Clubs, Restaurants, & families of Rich & Poor alike to flavor the Dressings for Turkey, Chicken, Game, Meat and Fish. Insist on Bell's

40 Years the original

MEAT OR TURKEY DRESSING (to make good when baked and served separately)—Toast 7 or 8 slices of white bread. Place in a deep dish, adding butter size of an egg. Cover with hot water; cool; butter and mix bread to right consistency. Add an even tablespoonful of Bell's Seasoning, 1 teaspoonful of salt, and 4 slices of salt pork, fried to crisp and chopped fine. When well mixed, stuff in bird, bake or boil.

Note—The above dressing may be varied, to some taste, by adding chopped raw onion or sage and, sometimes, parsley, celery, etc. Or more and less bread.

Remember, a little pan of Bell's Seasoning is sufficient to flavor 15 lbs. dressing for ordinary fowl; or roast pig, and the 25c. can 20 lbs.

For Delicious Sausages, flavor with Bell's Sausage Seasoning.

15c. and 25c. Cans. 1, 2, 3 and 4 lb. Boxes. 50, 75 and 100 lb. Drums.

KONDON'S CATARRHAL JELLY

Sample Free For Relief To Prove Why It Cures

PLEASE TRY Kondon's with my compliments, for catarrhal sore throat—or colds—or any catarrhal trouble. Pleasant, pure, quick to stop distress and speedily cures. Don't delay—send to-day for 35,000 druggists—or write to for free sample.

Kondon's in sanitary nasal gives quick relief. Snuff a bit of this aromatic, soothing, healing jelly well into the nasal passages. Take a small portion internally, leaving in the throat as long as possible, rub the throat well with the jelly—you'll find almost instant relief. Get a 25c or 50c bottle today at your druggist or send penny postal to us for free sample.

Kondon Mfg. Co., Minneapolis, Minn.

$2,000 IN PRIZES

For Boys and Girls

See Page 18

TURKEYS BY CARLOADS FLOCKING TO BOSTON

Messrs. W. Turk and R. I. Turk arrived in Boston to-day for a Thanksgiving visit.

Which is to say that the first big shipments of Rhode Island and Vermont turkey birds for Thanksgiving consumption were received at the Boston markets. During the next few days they will keep coming in carload lots.

There will be a plentiful supply. So the favorite Thanksgiving meat will rest from 28 to 32 cents a pound. Ten cents ago turkey ranged from 20 to 25 cents.

An earnest statistician has figured that Greater Boston will consume 4,500,000 pounds of dark and light turkey meat this Thanksgiving.

Western Birds in Market.

The few turkeys in the market up to today are Western birds, and to be compared with the prime "Turks" from Vermont and Little Rhody. The real Thanksgiving rush at the markets does not come until the New England product arrives on the shopping block.

In case you prefer chicken for Thanksgiving, you can buy good fowl for 18 to 20 cents a pound. Roasting chickens or broilers come from 20 to 25 cents. Those prices are expected to hold throughout Thanksgiving.

On other refreshments, with a few exceptions, no great decrease has been noted in the Boston retail markets with the last few days. Rump steak, however, has dropped 1we cents within a short time, round steak according to some has dropped a few cents, but others say it has reached its topnotch price in the best markets. Lamb legs are down to a price 3 cents less than the lowest quotations during the month, and have fallen 2 cents per pound within the last few days. Generally local markets to-day reported that prices were about the same.

Retail Prices To-day:

Prices today to be retail marked are:

Choice sirloin and rump, No. 1	18c and 19c.
Loins and ribs, No. 2	15c.
Pork loins and chops	20c.
Sirloin steak	25c.
Sirloin steak	22c.
Fresh round beef	17c.
Fresh corned beef	12c.
Rump steak	20c. to 22c.
Round steak	22c.
Roast of lamb	18c.
Lamb chops	22c.
Roast of veal	20c.
Veal cutlets (scarce)	35c.
Fowl	20c. to 22c.
Fowl	20c. to 22c.
Corned sugar cured	16c. to 18c.
Salt pork	16c.
Bacon	25c. to 30c.

ALLEGED BIGAMIST CAUGHT BY PRIESTS

C. H. McLeod, who is wanted by the Boston police on a charge of bigamy, is under arrest at Colorado Springs, Col., it is alleged by the police that McLeod was married on August 7, 1902, to Jessie Mc-Leod of Portland and that on September 29, 1910, he was married in this city to Ida M. McLeon, who ran a lodging house at No. 42 West Cedar street, West End, and whom he is alleged to have induced to sell her interests for $1000 and start for California. The arrest of McLeod was brought about by the Rev. Father McClymond of St. Joseph's Church on Chambers street, who performed the ceremony in this city and upon learning of the facts wired to Father Rober in Colorado Springs. Father Rober returned McLeod over to the police. He will be brought back here next week for trial.

Odd Items

Shower of Gold in Street.

PITTSBURG.—The bottom fell out of a coin bag while it was being carried by two national bank employees past one of the busiest corners in the city, almost and the shower of gold coin almost caused a riot. The entire $20,000 rolled and slipped in the slush and there was a great scrambling for the dismayed bank servants to gather it up and place it in another bag. Every coin was recovered.

Quit Wedding Feast to Wed.

BALTIMORE.—While J. Walbach Lehr-bar and his bride, who was Miss Anna Boggs, were making merry at their wedding breakfast, the brother of the bridegroom, James E. Lehrbar, forced Margaret Mudd on the arm and whisked her home along with him in a few minutes more they were married at St. Patrick's rectory.

Chicken Shower for Pastor.

WINSTED, Conn.—Seventy members of the First Congregational church rendered the new pastor, the Rev. W. E. Paige, a surprise party, when they came in a body with baskets filled one chicken, which were intended, according to the explanation, to establish Mr. Paige in the poultry business.

Water Wagon for Old Boys

WASHINGTON.—The Oldest Inhabitants' Association of Washington has joined the temperance ranks. By an almost unanimous vote the association decided that whiskey, beers and liquors shall be excluded from the fortieth annual banquet Dec. 7.

Roses and Mosquitoes in Jersey.

NEW YORK.—Two rose bushes in front of No. 59 West Thirty-fifth street, Bayonne, which have been in bloom in August, blossomed to-day in deep red roses. A flock of mosquitoes buzzed about the blossoms.

GOVERNMENT COOK BOOK BLAMED FOR MEAT PRICE DROP

Manchester, N. H., offers an explanation for the drop in higher-grade cuts of meat and the boost in the cheaper cuts, the latter being especially felt there. The explanation is that the beef trust has stopped the changes, because the government cook book showing how the cheaper cuts of meat could be made palatable and nourishment caused people to demand the dearer grades of meat for the cheaper.

PREDICTS BIG AUTO SEASON

By J. C. KERRISON.

Percy Owen, Eastern Sales Manager of the Chalmers Company, has been spending a few days in this city as the guest of E. A. Gilmore of the Whalen Gilmore Company, leaving yesterday to make a short visit to several other dealers on his return trip to Detroit. Mr. Owen is well satisfied with the general outlook, predicting that the coming season will be one of the most successful in the history of the industry. He says there are signs of advancement on every hand, and he is confident that the success of the motor car has not yet reached its height. In speaking of Boston and Boston affairs Mr. Owen expressed considerable surprise at the comparatively small number of closed cars that are seen here. He says to all other matters, save the closed car, Boston is among the leaders, and he is decidedly surprised that Bostonians have been so slow to recognize the real merit and comfort of closed cars, for calling, shopping and theatre purposes.

* * *

Archie Hughes of the Pena-Hughes Company of Philadelphia spent yesterday in this city, being entertained by Harry W. Knights and J. W. Maguire. Mr. Hughes, while here, contributed to the good cause by purchasing a ticket to the Police Ball.

* * *

Mr. Fred Walsh has severed his connection with the Buick Company in order to accept a position as New England wholesale representative of the Oakland, with headquarters in Boston.

* * *

The racing drivers at Savannah made use of complete face masks to protect themselves while driving. The masks are like those used by some women automobilists and cover the face completely. According to medical opinion, as for instance set forth by Dr. D. Bryson Delavan recently, it is more desirable that the mouth and nose should be protected than other parts. The rush of air coming against the open mouth is apt to have a deleterious effect on the upper air passages.

It is much more comfortable too for the driver to have his face covered up, so that not only is the strain on the eyes relieved, but there is no pelting of small grains of road material against the face. The road driver going at top speed is apt to be irritated by little things. The nervous tension is such that the driver is worried over matters that ordinarily wouldn't bother him.

Therefore the face mask is not only hygienic, but more comfortable. It converts the driver into an odd looking being truly. Time was when the goggles were considered distinctly racy, without extra adornment, if the face mask can be considered adornment.

WESTERN STATES AFTER IMMIGRANTS

SPRINGFIELD, Mo., Nov. 18.—Invitations to governors and immigration commissioners in the Central West and South East States to attend a conference in St. Louis to take steps to obtain national legislation which will send desirable immigrants from the congested Eastern cities to the undeveloped country in the Middle West will be sent out soon by Governor Hadley. The action will be taken at the request of John H. Currie, chief commissioner of the Missouri State Board of immigration. The meeting probably will be held in December.

BOYLE WILL MAKE 16TH RUN FOR MAYOR

NEWPORT, R. I., Nov. 18.—Mayor Patrick J. Boyle has taken out nomination papers and will run as the Democratic candidate for Mayor for the sixteenth time, to all the previous times that he has run he has been beaten only twice, once by F. P. Garretson and once by Robert Cottrell.

It has looked as though no one would run against him this year, but within a day or two the names of former City Solicitor Clark Burdick and E. B. Coggeshall, a merchant, have been mentioned and one or the other may decide to run.

HARRISONS

BIG OVERCOAT SALE

Always alive to the interest of our thousands upon thousands of patrons, the firm of **H. Harrison Co., 662 to 672 Washington street,** made a great purchase from the stock of **Friedman Brothers of 654 Broadway, New York City.**

This firm was famous all over the country for its wonderful overcoat values, and when we say that we can sell these overcoats at 40 per cent. less than **Friedman Bros.'** prices we are giving only a faint idea of the great values in this **overcoat sale.**

There are just six distinct lots of overcoats—six separate classes of the finest overcoats ever seen in Boston—at six different prices. In every lot you will find a full assortment of styles—some **Presto collars**—some all silk lined—every coat in the sale all wool and the following popular weaves—**Black Kerseys, Meltons, Grays, rich Browns, tans and Fancy Mixed rough goods.**

You have your choice of each lot at one of the six following popular prices—Come and get your overcoat!

$7, $7.98, $10, $12.50, $14.50, $18

HARRISON'S POLICY
Your money back on every purchase if not satisfactory in every way.
MAIL ORDERS FILLED

OPEN EVENINGS AT 662 TO 672 WASHINGTON ST.

THE STORE OF NEW MERCHANDISE

GILCHRIST CO

DOUBLE LEGAL STAMPS FORENOONS

Saturday is Children's Day

OUR enlarged Children's Departments have given us an opportunity to offer greater inducements than ever to attract children and parents to this store—the entire second floor annex is now given over to infant's, children's and girls' apparel, and a space on the third floor equally as large to the display of Boys' wearables. Broader stocks, greater assortments and more salespeople are features that will greatly facilitate selection and quicken transactions. Every sale involves a saving to you. Here are prices that prove it.

This Boys' Store Grew Because it Saved You Money!

From a very small beginning this apparel store for boys has grown until it occupies nearly a quarter of the entire third floor. No business grows like this without a cause.

The Cause in this instance is **Superior Value Giving**—"better garments for less money"—that's the story in a nutshell.

Read these values---They are typical of Gilchrist's enlarged and growing Boys' store.

Boys' Overcoats and Suits—**Overcoats** in ages from 3 to 10 years, shown in Russian and auto styles, made from plain Oxford and fancy mixtures. **Suits** are shown in ages from 2½ to 17 years, in all styles, made from serges and fancy cassimeres. These are regularly priced at $4.00. **Sale Price** **2.95**

Boys' Overcoats and Suits—Overcoats Russian style, in ages from 3 to 10 years, in brown, blue and grey, made with or without fur collars. Auto style overcoats, ages 8 to 16, full length, button to neck, with convertible collar, in fancy Scotch Cheviots. **Suits** in all styles. These Suits and Overcoats are worth $5.00. **Sale Price** **3.95**

Boys' Overcoats and Suits—Overcoats in Russian and Auto styles, in ages from 3 to 10 years, made from all-wool kersey, in red, blue and brown, also in grey frieze and fancy mixtures. Long overcoats, in ages 8 to 16 years, with convertible collar. **Suits** in all-wool blue serge and fancy Scotch cheviots and worsteds, ages 2½ to 17 years; $6.50 values. **Sale Price** **4.95**

Other very special values in **OVERCOATS AND SUITS.** Priced at

6.50, 7.50 and 8.50

YOUNG MEN'S SUITS AND OVERCOATS in all the new fabrics, styles and colors, specially priced at

7.50, 8.50, 10.00 and 12.00

Splendid assortments of Boys' Furnishings, including coat sweaters, tokes, tams, hats, caps, shirts, blouses, Pajamas, at saving prices to you.

High Top Storm Boots for Boys

The strong, healthy boy, with his rough, out-of-doors Winter games, Rugby, Coasting, Skating, etc., must necessarily give shoes "a hard rub." Here are shoes that will withstand the hardest kind of wear. High-top storm boots in tan, and black Winter grain leathers, with buckle top and stout leather soles. **Priced At**

1.59 and 1.98 to 3.00 and 3.50

High Top Storm Boots for Girls

These sensible shoes are justly popular with little folks. They offer excellent protection against the cold winds and rough weather, with added service and smart dressy styles.

Special values in black calf, high-top styles, in both lace and button with flexible sewed soles and Goodyear welt. Children's, misses' and larger girls' sizes to 5½. Specially priced from... **1.49 and 1.98 to 3.00**

Our Thistle Shoe for Boys will stand the hard knocks—mannish styles in heavy calfskin, with oak tanned leather soles, welt sewed. Priced at..... **2.25, 2.50 and 3.00**

in accordance with varying sizes from little gents' 10, to young men's size, 7½.

Children's Nature Shaped Shoes, with wood toe allowing perfect freedom for five natural toes—made from soft vici kid and patent leather. Regularly priced at 1.50 and 1.75. Sale prices..... **1.19 and 1.39**

Boys' School Shoes at 1.49—Heavy box calf shoes in lace and blucher styles, with broad mannish toes and heavy sewed soles—a knockabout shoe for rough service; sizes 2½ to 5½. Sale Price..... **1.49**

Sale of Children's $3 Long Nap Beaver Hats 1.98

Actually worth 3.00, genuine beaver Hats, in a whole army of piquant little shapes, and there's nothing quite so rich in appearance nor as durable as beaver. There are styles here suitable for girls between the ages of 6 and 14 years, in blue, red, black, navy and brown, all perfect in every way, at..... **1.98**

MISSES' FELT HATS, shown in a splendid variety of newest shapes, colors are red, brown, navy and grey. Banded with velvet ribbon. Regularly worth 1.25. **Sale Price 59c**

MISSES' BLACK BEAVER HATS in a new assortment of sailor and mushroom shapes. Tastefully trimmed with satin ribbon, in various original and striking effects. **Sale Price..... 3.98**

Misses' Trimmed Felt Hats

MISSES' TRIMMED FELT HATS, a collection too large to admit of individual description, containing every new and staple model in every desirable color. A price range also that meets the needs of every person. Here you'll find the exact shape in the very color you want at a little less than you expected to pay. Priced from..... **98c to 1.98**

Advertise Your Wants In The Boston American

BOSTON-1915 RAPS L ROAD

At the civic rallies of the Boston-1915 Movement there was sharply criticism of the management of the L road.

At the Dorchester High School, Mayor Lew Cummings spoke on the needs of rapid transit in Dorchester. He said: Transit facilities have not improved in Dorchester to any appreciable extent during the past ten years. It takes fifty minutes to travel from Dorchester Lower Mills, Neponset or Mattapan to the North station. If the time waiting for cars is counted, it means that an hour's time is used in going to the city and another hour in returning.

Such traveling facilities are a great impediment to the growth of the section. We want to create a public opinion that will force the legislature to authorize the transit commissioners to build a subway to Park street along Dorchester avenue with the least possible delay."

Mr. Cummings criticized the fare which compelled tourists to pay 50 per cent. of the cost of maintenance of pleasure roads and 50 per cent. of the cost of Metropolitan parks, boulevards and sewers.

At the rally in the Memorial Institute, East Weymouth, H. R. Drinkwater presided, and the speakers were George E. Johnson and J. L. Sewall. Clifford H. Brewer presided over the rally at the Medford High School, where the speakers were Louis P. Nash and Miss Josephine Blaikie. H. W. Klussell spoke at a noon rally at the Walker Fruit shops in Watertown.

GIRLS! HOW TO BECOME STRONG

Information that will be of value to every woman, will be given in a special article by a feminine prodigy in

THE SUNDAY AMERICAN

HOLD CRAFFEY IN DEATH CASE

Charged with manslaughter in causing the death of Robert Rome, president of the Latherw Union, during a quarrel after a meeting of the union in Wells Memorial building, George Craffey of No. 105 Cedar street, Roxbury, is under $800 bonds awaiting a hearing before Judge Eby in the Municipal Court on November 23.

Craffey, who is a contractor, was arrested at his home. The police allege that during the fight he struck Rome a blow on the jaw and the latter fell to the floor, striking his head. Rome died in the ambulance while being taken to the City Hospital.

A superficial examination made by surgeons revealed that death was due to a fractured skull.

The circumstances leading up to the death of Rome are unexplained. While the police allege Rome fell to the floor as the result of a blow delivered by Craffey, some of the witnesses declare that Rome was pushed or fell from a bench, and that he struck his head while falling.

P. N. Kelly, business agent, and M. D. Conner, treasurer of the Latherw Union, declare that there was no quarrel between Rome and Craffey at the union meeting, Craffey being a contractor and therefore not eligible to attend the union meetings. Their joint statement follows:

"Mr. Craffey is not a member of our union, although always looked upon as a friend of the organization as he runs his business on a strictly union basis. And, while we did not see the blow struck which is said to have caused President Rome's death, the quarrel was not a result of any disagreement in the union meeting. Mr. Craffey not being present at that time.

"It has been customary for employers wishing to hire union men to come to our meeting nights, after adjournment, and pick their men. This, no doubt, counts for Mr. Craffey's presence."

ROBERT ROME, WHO DIED AFTER UNION MEETING

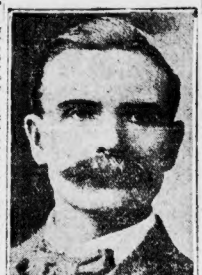

ROBERT ROME

SAD GOOD-BY TO HOSPITAL HEAD

Carney Hospital was a place of sorrow this forenoon when the beloved Sister Dominga, who for twenty-eight years has been at the head of the institution, took leave of the attendants, the Sisters of the hospital and the members of the staff with whom she has served so long, and began her journey to Baltimore, where she is to take charge of St. Agnes's Hospital.

The leave taking at the South Boston hospital began at 5:30 a. m., at which hour Fr. P. J. Lyons, the hospital chaplain, said mass in the convent chapel. During the mass everybody in the chapel was in tears as all remembered it would be the last mass said there with Sister Dominga kneeling in her choir stall.

After the mass, there was little time left before the farewell ceremonies, some not leaving good-bye were spoken and then Sister Dominga said a couple of short words in a special parlor for which had been named "Sister Dominga Parlor" in honor of the Boston Herald newspaper, the journey was made quickly to South Station.

There rode in the special car to the station Archbishop the Cardinal Archbishop and two sister from each of the Catholic hospitals.

Some hundred or more of the city were on the platform to bid her farewell, and she was met by a delegation of the Carney Hospital Social Guild.

Those who also present, and she was the last to say farewell, the sister of Sister Dominga, who is Sister Francis, and who has for October celebrated her fiftieth anniversary as a Sister of Charity.

Five nuns went on the train with Sister Dominga. They will accompany her to Philadelphia, where they are going to take a special car to one of the hospitals.

Among those who gathered to the farewell were Mayor John F. Fitzgerald, Commissioner of Public Buildings Dr. Matthew J. Hess, Dr. Henry L. Hendry, Dr. W. F. Murray, Dr. W. H. Hatchfield and Dr. [illegible].

Mayor Fitzgerald and Dr. Matthew Meaney and Joseph M. Corcoran, who also in the charge of the arrangements for the farewell party of nuns to Baltimore, will be in charge of the nuns' journey, which is in direction of [illegible].

A GARDEN OF GIRLS

Harrison Grey's latest and most beautiful picture of the American beauty. A splendid piece to run a will be on

THE SUNDAY AMERICAN

Important Exclusive News from a Sensational Morning Newspaper

Our esteemed contemporary, the Boston Journal, prints an exclusive and most important piece of news today. It is so sensational that the Journal uses its own publication headline across the top of its first page. Here it is:

"THE BOSTON JOURNAL BELIEVES THIS ICE DROWNINGS LARGELY PREVENTABLE."

There's a thriller for you! Doesn't that dwarf every other issue before the country to-day?

And the way to prevent is first to smash the ice altogether—have none of it—and, second, chloroform all would-be skaters!

Who's loony now?

HIGGINS FIGHTS JORDAN RETRIAL

District Attorney John J. Higgins today opposed the motion for a new trial for Chester O. Jordan, sought by Jordan's lawyers from the full bench of the Superior Court on the ground that one of the jurors, Willis A. White, was insane during and after the trial which resulted in the conviction of Jordan for the murder of his wife.

The hearing commenced yesterday. General Charles W. Bartlett of counsel for Jordan argued the motion for a new trial. Mr. Higgins stated for about an hour and a half that the Jordan trial was a fair one.

Juror White was tried in Maynard, and found insane shortly after the trial. He is now an inmate of the Worcester Insane Hospital. He was discharged from the jury and sent back to a lower court.

BRAMAN DIVORCE SUIT WITHDRAWN

The divorce suit brought by Hammond Braman, naming a Winthrop man as the cause of domestic trouble, has been withdrawn in the Suffolk County Court, but an entry of record says John W. Raymond, the Winthrop man named, pays a few months after a married life of two years. The wife, who was Rose O'Neil, was an actress with whom Braman eloped on a date and married in Connecticut in June, 1909. A statement of dismissal in this case was filed yesterday and it is understood that his wife, who lives on Linden street, Malden, and the husband, whose home is on Lexington has been on Massachusetts avenue, Boston, may be reconciled.

WIFE GONE; ASKS HELP IN SEARCH

Anxious duties of No. 10 Bennett street has appealed for aid in locating her big wife, Sarah, who has not visited home since Tuesday night. Mrs. Hinds says she went out to do some shopping and has not returned. Mrs. Hinds was afflicted with a nervous disorder and fears that her wife may have wandered in her bewilderment. She left on a diamond necklace and locket and gold watch when she went out.

The police have been notified by Mrs. Hinds to look for her wife. Her home is about 5½ feet tall.

SHIP 9,000 BUSHELS OF POTATOES HERE

SEARSPORT, Me., Nov. 18.—The largest cargo of potatoes ever loaded at this port for Boston numbers 9,000 bushels. The shipment of 9,000 bushels was made by Peter Pendleton & Son. Potatoes have received a great impetus in this section of Maine and never before were so many planted than ever before.

Business Notice.

CASTORIA

For Infants and Children.

The Kind You Have Always Bought

Bears the Signature of Chas. H. Fletcher

HUMAN HAIR GOODS IN ALL SHADES OF GRAY

CLUSTER PUFFS, fine quality hair, known as the "Sophia Quality," guaranteed absolutely sanitary, in wanted gray shades, chignons of 10, 18 or 21 puffs, regularly selling at $6.95, $7.95 and $8.45 per cluster. Week-End Sale Price..... $5.95

(Hair Goods Store—Balcony, Second Floor.)

Shepard Norwell Company

WINTER STREET TEMPLE PLACE TREMONT STREET

$2.00 UMBRELLAS FOR $1.50

26-INCH UNION TAFFETA

WOMEN'S STYLISH UMBRELLAS, coverings of Union taffeta, black only, Fulton frame, tasson wood handles, plain and sterling silver trimmed, with ferrule and case to match. Regular $2.00 values, on sale these two days at, each..... $1.50

(Umbrella Store—Just Inside 40 Winter Street.)

Substantial Economies the Keynote in This Week-End Selling

Extraordinary Selections from Some of Our Stores on Sale Friday and Saturday

SEWING MACHINES
Greatest Sewing Machine Bargain Sale Ever Presented
Now Going on Here

Extra expensive models of best machines at prices less than asked for ordinary types.
$60.00 Singer..... $24.50
$90.00 Wheeler & Wilson..... $18.00
$60.00 White, to sell for..... $22.50
$35.00 New Home, to sell for..... $14.50
NEW STANDARD, choice of many models, all guaranteed, to sell at..... $32.50
NOTE—Start an account here and pay as little as $2.00 a month for the machine of your choice.

CAN YOU USE A FEW YARDS OF DRESS TRIMMINGS?

IF SO look at these three lots—all marked at greatly reduced prices.

COLORED BANDS, in a variety of desirable patterns, appropriate for the reigning fashions; this season's goods.

69c, 79c and 95c per yard

DON'T DELAY
If you expect to need
LACES

BECAUSE prices are made for quick selling.

EMBROIDERED ALLOVERS, 18 inches wide, fancy colored novelties, new shades and desirable goods. Special, per yard..... 79c

PERSIAN ALLOVERS, 18 inches wide, cream and black grounds; values up to and including $2.00 a yard. Choice at, per yard..... $1.19

THERE'S A SAVING
on these
EVENING SLIPPERS

Just how much can easily be determined when you see them.

WOMEN'S FANCY SLIPPERS, made from pink or blue suede, also white kid; vamps ornamented with crystal beads. Special price, per pair..... $3.50

WANT A $2 GLOVE FOR $1.35?

If you do—Come here and COME AT ONCE

We will sell a limited quantity of Women's One-Clasp Fique Glace Kid Gloves, in pastel, tan, mahogany and white—no blacks—at the above reduction.

OUT GO
A lot of 6 to 9-year-old sizes.
FERRIS WAISTS FOR GIRLS
50c Always These at 25c

36 PAIRS ONLY
Sizes 32, 33, 34, 35 and 36.
NEMO CORSETS
$5.00—if full assortment.
Above lot going at $1.49 a pair.

COME QUICKLY

And get some of the savings in the three following lots of

New Wash Goods

EDEN FLANNELS, 27 inches wide, beautiful styles, copies of fine Scotch flannels; 15c values. Sale price, per yard..... 10c

FANCY STRIPE VOILES, 27 inches wide, light blue and white, black and white, lavender and white, brown and white, pink and white, also white and black. An early shipment of 1911 patterns, now on sale at, per yard..... 15c

SILK AND COTTON WASH GOODS, in a great variety of styles, popularly called "Foulards," made to sell for 39c a yard. We are offering this lot at, per yard..... 29c

We're Thinking of Your Children

So Strongly, You'll Be Thinking of Us.

When prices are made so emphatically low on really meritorious merchandise, it is time for you to act quickly. Because these lots should all be sold out before Saturday night. You had best come early Saturday morning, **if not Friday afternoon.**

CHILDREN'S WINTER COATS

CORDUROY COATS, in the popular double-breasted style with pearl buttons and patent leather belt. Sizes 2 to 6 years. Special price, each..... $2.95

BEARCLOTH COATS, trimmed with frogs or braid, with pearl buttons; quilted lining. Sizes 1 to 3 years. Regular $5.00 garments, for..... $3.95

ALL-WOOL CLOTH COATS, trimmed with braid and buttons. Sizes 2 to 6 years. Two lots, each..... $5.00 and $7.50

HEAVY COATS, in wool beavers and cheviots, with plush or velvet collars. Sizes 6 to 14 years. Special at, each..... $5.00

WOOL BEAVER COATS, with caracul or velvet trimmings. Sizes 6 to 14 years. Special value, each..... $6.50

ALL-WOOL MIXTURE COATS, nicely tailored styles. Sizes 8 to 14 years. Special price, each..... $10.00

JUNIOR MISSES' COATS (ages 13 to 17 years), complete assortment of models, in all wool fabrics. Prices from..... $8.50 to $18.50

GALATEA DRESSES, in dainty stripes, made with plaited skirts. Sizes 6 to 14 years. Special at, each..... $1.95

CHILDREN'S DRESSES, made from serges and plaids. Sizes 6 to 14 years. Prices range from..... $3.95 to $15.00

JUNIOR MISSES' DRESSES, made from all-wool serges. Sizes 13 to 17 years. Prices range from..... $7.50 to $18.50

CHILDREN'S WOOL LEGGINGS, with or without feet, white only. Special..... 50c

CHILDREN'S JERSEY DRAWER LEGGINGS, in brown, red or black. Sizes up to 6 years. Per pair..... $1.00

CORDUROY DRAWER LEGGINGS, in navy and brown. Sizes up to 6 years. Special..... $2.25

CHILDREN'S WORSTED TOQUES in two lines at the moderate prices, each..... 25c and 50c

JUNIOR MISSES' SAILOR DRESSES, excellent assortment. Sizes 13 to 17 years. Three lots, each..... $10.00, $15.00 and $18.50

CHILDREN'S SAILOR DRESSES, made from fine all-wool serges, braid trimmings. Sizes 6 to 14 years. Prices..... $5.00 and $7.50

CHILDREN'S BONNETS, made from felt, with ribbon flowers and fur trimmings, all colors. Special at, each..... $1.00

CHILDREN'S BONNETS, of fine quality velvets, in all colors, with shirring and ribbon trimming. Special price, each..... $1.95

INFANTS' CAPS, popular beaverette, silk lining and ties. Special at..... 50c

INFANTS' CAPS, made of white beaverette, silk lined, prettily trimmed with ribbons. Special value, each..... $1.00

Many Other Special Values For Infants and Children—Second Floor.

A Great Feast of Dress Goods

Lot after lot that retails at 75c to $1.50 a yard

SOME IMPORTED SOME DOMESTIC

ALL AT **49c** A YARD

ODD PIECES—Broken assortment of colors! Desirable merchandise—not a yard worth less than 75c—much of it worth even more than stated above.

We Bought a Sample Lot of WOMEN'S NECKWEAR

Including Jabots, Chemisettes, Stock Collars and Dutch Collars.

To Be Sold at 39c Each

Made to Sell at 50c and 75c

And Then—Two Other Specials for Friday and Saturday.

JAPANETTE SILK SCARFS, 2 yards long, in plain and pompadour effects, all the dainty colorings; regular $1.00 values. Special, each..... 79c

IRISH CROCHET LACE STOCK COLLARS, also round collars, suitable for dress or coat. Very special values, each..... 45c

IF YOU WEAR A VEIL
You should see these
CHIFFON VEILS
Each One at a Saving

CHIFFON VEILS, 1 yd 1-8 yards, in colors brown gray, lavender, champagne, blue, rose, wistaria, pink and white. Sold ordinarily at 75c each, but we are offering them at..... 45c each

WASH CHIFFON VEILS, 2 yards long and 1 yard wide, in brown, blue, pink, gray, lavender, taupe, green and white. Sold elsewhere at $2.25 each, while we make a special of them at..... $1.75

Ready-to-Wear Hats

Selling this week at from

$5.00 to $8.50

Wanted shapes—desirable colors—new models.

$3.45, $3.95 and $4.95

SILK BUYING EASY
At These Prices

Better hurry—if you want Black Silks at a reduction.

BLACK WATERPROOF HABUTAI, a heavy Jap. silk, very lustrous black, guaranteed waterproof, 27 inches wide; 50c value. Per yard..... 39c

BLACK CREPE DE CHINES, dress weight, with elegant high lustre, 23 inches wide; 85c value. Sale price, per yard..... 49c

BLACK PEAU DE CYGNE, heavy weight, serviceable, brilliant black, 27 inches wide; 75c value. Special at, per yard..... 59c

Half Usual Price For
VELVET BELTS

They are leather lined, with velvet-covered buckles. Navy blue and black only.

Instead of 50c each, on sale now at..... 25c

Actually Only Half Regular Prices on WAISTS

Lot No. 1 Consists of { Embroidered Linon Waists $2.00 values for..... $1.00

Tailored model, attractive front of ¾-inch tucks and 4 rows of embroidery, tucked back, tailored sleeves, laundered collar and cuffs; washable.

Lot No. 2 Consists of { Embroidered Linen Waists $3.00 values for..... $1.50

Guaranteed pure linen and hand embroidered, three ½-inch tucks at either shoulder, tucked back, tailored sleeves, with laundered collar and cuffs; washable.

Lot No. 3 Consists of { Net and Colored Silk Waists $4.00 and $5.00 values for.... $2.00

Odd lots, in broken sizes, assorted colorings, models to be closed out. Come early Saturday morning

(Waist Store—Second Floor.)

Shepard Shoes for Children

Stylish, Comfortable, Economical Footwear for Boys and Girls of All Ages

Shepard Shoes are made on scientific, "true-shape" lasts, and are the most serviceable shoes to be procured for the money. Every pair is warranted to give satisfaction. The Children's Shoe Store is conveniently located near the Women's Shoe Store, and every salesperson is competent to fit the correct model.

INFANTS' SHOES, with hard soles, in sizes 2 to 6. Per pair..... $1.25

BABIES' SHOES, with spring heels, in sizes 4 to 8. Per pair..... $1.50

CHILDREN'S SHOES, with spring heels, Goodyear welts, in 3 grades, as follows:

Sizes 6 to 11, per pair..... $2.00
Sizes 11½ to 2, per pair..... $2.50
Sizes 2½ to 6, per pair..... $3.00

The Season's Smartest Novelty in Children's Footwear

We are showing the extra high cut boots which are so popular this season with the young folks. Made in patent leather, with velvet tops; also in tan Russia calf. Prices, according to sizes, as follows:

PATENT LEATHER (Velvet Tops)		TAN RUSSIA CALF (All Leather)	
Sizes 9½ to 11.....	$3.00	Sizes 8½ to 11.....	$2.75
Sizes 11½ to 2.....	$3.50	Sizes 11½ to 2.....	$3.50
Sizes 2½ to 5.....	$4.00	Sizes 2½ to 5.....	$4.00

BETTER VALUES THAN EVER IN OUR BOYS' CLOTHING STORE

Fourth Floor — MOTHERS, bring the boys here Friday or Saturday. — Fourth Floor

BOYS' HIGH-GRADE SUITS, (like cut), with two pairs of knickerbocker trousers, made from fine all-wool Scotch mixtures, neat stripes and fancy cheviots, in the new gray and brown shades; trousers lined throughout. Styles and sizes for boys from 7 to 17 years of age. Special at..... $5.00

BOYS' RUSSIAN OVERCOATS, in light and dark mixtures, also plain blues and grays, excellently made and trimmed, with velvet or plain collar; button-to-neck style. Sizes 2½ to 10 years. Special at..... $5.00

BOYS' LONG OVERCOATS, (like cut), convertible collar style, handsomely tailored, in Scotch fancies, light and dark mixtures; sizes for boys 11 to 17 years of age. Regular $7.50 values, each..... $5.00

BOYS' COAT SWEATERS, strictly all-wool, in white, gray and red shades, sizes for boys 4 to 10 years of age. Special at, each..... $1.75

Hats, Caps, Furnishing Goods and everything Boys wear—Fourth Floor.

$75,000 FIRE ON THE B. & M.

NASHUA, N. H., Nov. 18.—The Boston & Maine railroad roundhouse at the junction was destroyed by fire early today with five locomotives. Several of the locomotives were new, one of them having been used on but one trip. The loss is estimated at approximately $75,000.

Seven engines were pulled out, but the derailing of one of these prevented the removal of the others.

STOMACH AT FAULT

Indications of Disturbed Digestion Are Often Mistaken for Other Disorders and Cause Unnecessary Alarm.

Palpitation of the heart does not imply that the vital organ is diseased.

Pain in the back does not necessarily mean kidney disease.

Headache does not often indicate that there is anything wrong with your head.

All of these symptoms are caused by stomach trouble and when this is righted the alarming symptoms disappear. If you have these look to the condition of your stomach for the cause before you start to treat the symptoms rather than the disease.

If the sufferer from any form of stomach trouble is pale and the blood thin, the first step toward restoring the activity of the stomach is to improve the condition of the blood. A supply of rich, well-oxygenated blood is necessary to the proper use of digestion and with it, if errors in diet are avoided, nature will work a cure. This is known as the tonic treatment for indigestion and is illustrated by the experience of Mrs. C. L. Richey, of No. 1401 20th street, Rock Island, Ill., who owes her recovery from stomach trouble to a thorough trial of Dr. Williams' Pink Pills. She says:

"I was sick for several months with stomach trouble and nervousness. I had no appetite and what I ate pained me and loaded me. Later I had palpitation of the heart. It was almost impossible for me to get any sleep. I became run down, weak, despondent and discouraged and could not bear to have any noise around me.

"At first I thought the doctor was helping me but I really became no better. When I heard of Dr. Williams' Pink Pills I made up my mind to give them a trial. It was only a short time before I began to feel better, had a good appetite could rest well and I was cured after taking only a few boxes. I always depend upon Dr. Williams' Pink Pills and recommend them heartily."

The tonic treatment with Dr. Williams' Pink Pills by building up the blood so that it can nourish and strengthen the nerves digestive troubles vanish and hundreds of cures in this most severe stomach disorders. A new edition of the booklet, "What to Eat and How to Eat," is free on request. Send a postal for it.

Dr. Williams' Pink Pills are sold by all druggists, or sent by mail, postpaid, on receipt of price, 50 cents per box, six boxes for $2.50 by the Dr. Williams Medicine Company, Schenectady, N. Y.

DO YOU KNOW THESE PALMISTS?

Two rich women have caused the arrest of two different palmists, alleging that they have been swindled by the prisoners.

2,000,000 TEXAS TURKEYS.

DALLAS, Tex., Nov. 18.—Statistics gathered in Dallas, show that orders for three hundred cars more than last year have so far been placed in Texas.

LEADERS OF BOSTON'S WELL KNOWN ORCHESTRAS

some of them. You find them and how much they charge. You'll find them in THE SUNDAY AMERICAN

SAY SPIRIT LU TOOK $23,000

Little "Lu," a rival to "Bright Eyes," as a controlling spirit, is blamed for the disappearance of $23,000 which Mrs. Doris T. Coffin of this city possessed, but which she claims she gave to William H. Kohler, a pitcher, formerly of No. 48 Boylston street. Kohler was brought back to Boston from New York and was held in $25,000, on a charge of larceny. It was brought out in the hearing before Judge Stevens last Monday, besides his spirit "Lu," had a few other names under which he practised his profession, among them Eugene Conrad and Leroy de Cubira. De Cubira has a record of a term in the Charlestown state prison, while Conrad is said to have been implicated in the looting of the National City Bank of Cambridge by George W. Stinson.

Little "Lu," according to Mrs. Coffin's story, was a spirit with stock market tendencies. "Lu" tipped Kohler off that a certain stock "pool" money could be made of twenty dollars for each dollar invested. Kohler told her about it from a trance and she gave up her cash.

Mrs. Coffin is said to have lost her money to Kohler, while he was operating in a pitching box under the name of Eugene Conrad. Mrs. Coffin is a widow of considerable wealth and met the pitcher in New York. When he opened Boston offices she came here and was entertained lavishly by him.

Soon after this, it is alleged, the pitcher began to talk of "Lu" to the new York woman, and little by little she dropped $24,000 into the stock. It was upon the advice of the spirit "Lu" she insisted upon knowing about the disposal of the money and she learned so little from the pitcher that she consulted Assistant District Attorney Thomas Lawlor, who put Captain McGary on the trail of Kohler, who had in the meantime left Boston.

At Lawlor's request Kohler was arrested by the Suffolk Grand Jury as soon as it was learned that the missing man had been arrested in New York.

Kohler, pallid and nervous, spent four days of a house at 241 West Forty-fourth street. He was widely known in the neighborhood as a man of wealth and entertained lavishly at his home.

Soon after his release he went to New York, where he started in the palmistry business, using cousin Ober to Boston to set up carriers at $5 a ribbon street. Although his picture was in the rogues' gallery here, he escaped as he has done in the past, but operated boldly, and it is expected that other charges may yet be brought against him.

ARISTOCRACY A MYTH, DR. W. HUTCHINSON TELLS NEW YORK 400

The best thing for this country is to get rid of our useless so-called "aristocracy." In truth, there is no such thing as an "aristocracy" here. It is the most arrant piece of nonsense for any one to say that there is an aristocracy or "old families" or "strains of the best blood" here.

The truth is that there isn't an "aristocratic" family in this country that couldn't be produced in fifty years—if all the present members were to die out—from the so-called "lower classes."

I am not sure but that the strain produced by the "lower classes" would be better than that of the present "aristocracy." This latter class, by the way, usually assists the declination of their number by drink and other vices.—*Dr. Woods Hutchinson in lecture before the New York "400."*

SEEN LOST PUP? $5 REWARD UP

If you see a white Boston Terrier pup, sporting a brindle spot around one eye, grab said pup and telephone Palmer Delano at No. 28 Mather street, Dorchester. There's a five-spot in it for you.

If Palmer Delano answer the "pome—being only four years old—his mamma will talk for him.

Anyhow, Palmer wants that pup back and wants him awful bad at that. He watches out from the parlor window for some sign of a person bringing a dog up the front walk.

Palmer is the son and heir of Raymond Delano, pool room operator. Four months ago Palmer suggested to papa and mamma that a doggie would be a commendable addition to the family circle.

700 JOIN NEW LUDLOW STRIKE

LUDLOW, Nov. 18.—Seven hundred employes of the Ludlow Manufacturing Associates went out on strike today, as the result of the refusal of their employers to recognize the union of textile workers in Ludlow. As soon as the bosses learned of the intentions of their workmen, they telephoned to Sheriff Embury P. Clark of Hampden County at Springfield for all the deputies he could spare. The strike today is a direct outcome of the big strike of 5,000 employes of the Associates a year ago. If the employers stand out against the union, it is believed here that the strike will ultimately affect at least 2,500 members of the union.

Sends Force of Deputies.

Sheriff Clarke got together as many deputies as were available, and sent them here post haste.

The union men who quit seemed to be peaceably inclined, and so far there has been no outbreak. The local police, however, acting on the request of the manufacturers, have called out every available member of the force. As Sheriff Clarke is an officer ranking as General in the State militia, he will be able to step up the situation as soon as he arrives here, and will be expected to exercise his judgment in calling up the militia, if considered necessary. It is not believed at this time that such a step will be necessary.

Labor leaders here stated today the present strike may lead to a general refusal of all the employes to work unless their union is recognized. While but a fourth of the total number of employes quit today, there are many points about the mills where the result can only mean the strike of last Fall.

Recall Strikers' Evictions.

A year ago hundreds of families suffered the greatest privations, and on one day several hundred Polish families were evicted from their houses, which are owned by the Manufacturing Associates. The evictions started a wave of protest that swept the nation, and finally resulted in the calling in of the federal officials.

After a month and a half the strike was finally settled by arbitration. The reason for the strike at that time was the demand for higher pay by the workers. The strikers formed a union, which apparently has never been recognized by the employers.

To women who do NOT knit or crochet.

You do some kind of fancy work—of course. Now fancy work is, or should be, a form of relaxation. Knitting and crocheting serve this purpose perfectly. They do not require strain of any kind—on muscles, nerves, or eyes. They do not demand close attention, yet always hold the interest because the work "goes" quickly. They have received the approval of doctors. Look into this. Send us the coupon below. Let us tell you how to begin—show you the beautiful and useful things you can make and the kinds of yarns to use. You will use the Fleisher Yarns of course—most women do. They are the finest yarns made.

Germantown Zephyr
Knitting Worsted
Shetland Floss
Dresden Saxony
Spanish Worsted
Ice Wool
Shetland Zephyr
Pamela Shetland
Spiral Yarn
Angora Wool

FLEISHER'S WORSTED KNITTING YARNS

When you need yarns buy FLEISHER'S—there's a yarn for every use. You can do so with absolute confidence, for they are guaranteed. Every skein bears the trade-mark ticket. Look for it. If it isn't there hand back the yarn and insist on a skein properly ticketed.

B Mail this Coupon to S. B. & B. W. FLEISHER, Philadelphia 73

And we will send you FREE a sample card of the Fleisher Yarns and also tell you how to obtain a copy of Fleisher's Knitting and Crocheting Manual.

Name _____
Street _____
City _____

THE LATEST STYLES IN KNITTING AND CROCHETING

Something New for Baby—A Crocheted Bath Robe.

It is called a bath robe, but that is only one of its many uses. You will find it one of the handiest things in baby's wardrobe. It is long, loose and warm without being heavy or clumsy. Besides it is pretty—very pretty. These diminutive garments are easily and quickly made of Fleisher's Dresden Saxony—the favorite "baby" yarn.

It has a soft, delicate thread, delightful to the touch, beautiful in appearance. Make some of these garments for your baby friends. They are ideal Christmas gifts.

Full directions for making this and many other new and staple articles may be found in the new (eighth) edition of *Fleisher's Knitting and Crocheting Manual*, an invaluable handbook for beginner and expert. Contains a complete course of instruction in the various stitches and is the only authoritative guide to fashion in articles made of yarns.

Open Every Evening
Alterations FREE
Satisfaction Guaranteed

CLOTHING ON CREDIT

High Grade Clothing

OUR aim is to give you clean made, stylish, nice fitting clothing. See our goods, ask for our terms, and then you will realize the advantage of trading with us. Our clothing is Union made and we guarantee every garment sold. $1.00 a week will fit you out from head to foot.

Men's Clothing

Overcoats, 10.00 to 28.00.
Men's All Wool Suits, 7.50 to 28.00.
Boys' Fancy and School Suits, 1.98 to 8.00.
Youths' Nobby Suits, 7.50 to 20.00.
Men's Hats, 2.00-3.00.
Men's and Boys' Shoes, 1.50 to 4.00.

Women's Clothing

Cloth and Carmeul Coats 10.00 to 30.00.
Women's Stylish Suits, 12.00 to 40.00.
Women's Stylish Skirts, 1.98 to 18.00.
Women's Silk Waists, 1.00 to 10.00.
Millinery, 2.50 to 20.00.
Women's and Children's Shoes, 1.25 to 4.00.

If at any time you buy anything here that does not give entire satisfaction, return it and we will refund your money or cheerfully exchange the goods.

GATELYS

876 Washington Street

BRANCH STORES

CAMBRIDGE 717-719 Mass. Ave.
SOUTH FRAMINGHAM Stevens Bldg., Waverly St.
LYNN 52 Andrews St.
BROCKTON 25 School St.

HERE'S ANOTHER BLOW TO THE "COFFIN NAIL"

BANGOR, Nov. 18.—A man who has passed many hunting seasons in the Maine woods, and who is preparing for his trip this year, says that never again will he number cigarettes among the articles to be carried along. The odor of cigarettes, so he affirms, can be detected above almost anything else by the fleet deer, and never during a trip when the members of his party were supplied with cigarettes did he even get a glimpse of a deer or moose.

UNION HAT CO
139 Hanover St.
Opposite the Howard Athenæum

Another Big Bargain Sale for Friday and Saturday. All new goods. Prices marked way down.

Wool Stockings Extra heavy blue Nova Scotia, special Friday price 35c
Coat Sweaters Honeycomb, heavy regular price $2.00. Bargain price 98c
Fur Coats Big, all cuts, large and small; regular price $25.00. Bargain price 16.98
Driving Caps Wide grade all sizes and styles; regular price $2.50. Bargain price 1.48
Straw Suit Cases Large size, strong frame; regular price $1.50. Bargain price 95c
Rubber Boots Warranted first quality, rubber boots; regular price $4.00. Bargain price 2.98
Shoes Men's working boots; regular price $2.50. Bargain price 1.79
Pants All-wool worsted pants; regular price $3.00. Bargain price 1.98
Suit Cases Large size, hard fiber; regular price $6.00. Bargain price 3.98
Storm Rubbers Best quality; regular price $1.50. Bargain price 1.15
Rain Coats Extra fine cloth; some with storm collar; regular price $12.00. Bargain price 6.98
Winter Vests Extra heavy, double breasted; regular price $3.00. Bargain price 1.98
Pajamas Heavy weight all-wool; regular price $1.50. Bargain price 98c
Overshirts Blue chambray, double back and front; regular price $2.50. Bargain price 1.48
Underwear Heavy quality; regular price $1.00. Bargain price 69c
Gloves Best Dogskin back, pure lamb lined; regular price $3.00. Bargain price 2.48
Gauntlet Gloves Dog, lamb and fur; regular price $4.00. Bargain price 2.98
Caps Winter, indigo blue, heavy double head; regular price $1.50. Bargain price 98c
Corduroy Coats All-wool corduroy; storm collar; regular price $7.50. Bargain price 4.69
Soft Hats Fine French fur felt; latest style; regular price $2.50. Bargain price 1.40
Overshirts All-wool jersey, double back; regular price $1.25. Bargain price 69c
Mittens And gloves, workingmen's heavy lined leather; regular price $1.00. Bargain price 49c
Reefer Coats All-wool heavy frieze cloth; regular price $12.00. Bargain price 7.48
Corduroy Coats Heavy lumber cloth; waterproof; regular price $6.00. Bargain price 3.98
Coat Sweaters Ladies' all-wool full length sweater; regular price $3.00. Bargain price 1.89
Caps Watch caps and hockey caps, all colors; regular price 50c. Bargain price 39c
Bags Best lined suitcase, high cut, corners, leather lined; regular price $7.50. Bargain price 3.95
Union Suits Fleece lined, winter weight; regular price $1.50. Bargain price 89c
Corduroy Pants Union made, all sizes; waterproof; regular price $4.00. Bargain price 2.98
Coats Workingmen's extra heavy, blanket lined; waterproof coats; regular price $3.00. Bargain price 1.98
Dress Gloves Men's lined kid and reindeer; regular price $1.00. Bargain price 49c
Auto Mittens Long-lined cellette; regular price $1.50. Bargain price 98c
Coat Sweaters Men's heavy weight all-wool sweaters, regular price $2.50. Bargain price 1.48
Underwear Genuine fine quality; double AA Oneida. Special bargain price 1.35
Driving Coats Extra large and long, genuine dog skin fur; regular price $25.00. Bargain price 14.98
Gauntlet Gloves Long mocha fur gloves, regular price $6.00. Bargain price 3.47
Dress Gloves Extra fine, silk lined, suede and reindeer; reg. price $1.50. Bargain price 98c
Shoes Extra quality genuine elkskin working shoe; regular price $5.00. Bargain price 2.98
Underwear Double-breasted, double back, thick Heavy Rock fleece underwear; regular price $1. Bargain price 55c
Caps Fine fur band, fast color, cloth winter caps; regular price $2.50. Bargain price 1.48

Store Open Friday Evening until 9:30 Saturday until 11:30
Extra Clerks for this Sale.

UNION HAT CO
49-53 Union St., 139 Hanover St.

DOUBLE STAMPS EVERY FORENOON

GILCHRIST CO
THE STORE OF NEW MERCHANDISE

Fleisher's Yarns in Fullest Assortments at Gilchrist's

More than 100 Shades in stock at all times and a trained sales force competent to render a valuable service to you regarding the economical use of yarns.

Miss Schaefer, an expert demonstrator, will teach you, FREE OF CHARGE, the economical use of Fleisher's Yarns and give you valuable instruction regarding the newest stitches.

Knitting Worsted.....35¢ a skein, 1.30 lb.
Shetland Floss.....10¢ a skein, 1.00 lb.
Spanish Worsted.....20¢ a skein, 1.45 lb.
Dresden Saxony 10¢ skein, 1.80 lb.
Germantown Zephyr 12¢ skein, 1.75 lb.

IN 1898

The London Lancet, after a careful examination of

Scott's Emulsion

reported that "the preparation fulfils ALL the requirements and presents ALL the conditions of a very satisfactory emulsion. In appearance and consistency it is not unlike cream and under the microscope the fat globules are seen to be of perfectly regular size and uniformly distributed. So well has the oil been emulsified that even when shaken with water the fat is slow to separate. The taste is decidedly unobjectionable and the Emulsion should prove an excellent food as well as a tonic."

We believe no other preparation of Cod Liver Oil has received such weighty commendation and if the same high authorities were to examine it now they would find it even finer, more digestible, more palatable and more satisfactory in every way; in fact, SCOTT'S EMULSION has so long been the one satisfactory and perfect Emulsion that it is accepted as the standard by medical practitioners all over the world, by the public and by hundreds of imitators, for it is the one and only Emulsion imitated.

The imitations are in name only for no other preparation of Cod Liver Oil is so pure, so perfect and so beneficial.

SCOTT'S EMULSION

has become the world's Standard Body-Builder because of the perfect purity of its ingredients, its absolute freedom from ALCOHOL or any other harmful substance and because the results from it are uniform and far greater than from any other preparation.

ALL DRUGGISTS

Young Men

of today demand something more than mere Shoes--There must be style--an air of gentility in appearance--a superiority of construction and an assurance of comfort.

Hanan Shoes come the nearest to this ideal—They are high grade —made from the finest leathers obtainable and constructed in a manner that proves their merit.

50 different styles for winter rich, elegant and handsome

Hanan & Son

381 Washington St.

New York Boston Philadelphia

Our Prices for This Week

RHODES BROS. CO.

438 TO 444 TREMONT STREET 170 TO 174 MASS. AVE.
256 TO 260 WARREN STREET, ROXBURY
10 AND 11 HARVARD SQUARE, BROOKLINE

Groceries and Provisions

Choice Chickens, lb.....16¢	Spinach, pk. .....10¢
Fore Quar. Best Lamb, lb., 9¢	Best Seeded Raisins, pkg.10¢
Choice Print Butter, lb. .35¢	Choice Peas, can.....10¢
Grandmother's Cookies, lb. 8¢	Laundry Starch, lb..... 3¢

New York Pea Beans, qt., 8c

All New England Is Talking About the

NEW

"CITY LIFE"

—SECTION OF THE—

BOSTON SUNDAY AMERICAN

EIGHT FULL PAGES OF PERFECT ENTERTAINMENT

Literary and Humorous Articles by
ROBERT W. CHAMBERS
JAMES J. MONTAGUE
ALAN DALE
KATE CAREW
BERTRAM LESHAR
MARIE CAHILL

Illustrations and Cartoons by
CHARLES DANA GIBSON
NELL BRINKLEY
T. E. POWERS
G. MICHELSON
H. B. EDD
J. J. MOYNAHAN

The Twelve Best Stories of the Week
Caricatures of Boston Men You Know
(8) Eight Pages—Better Than Vaudeville!—(8) Eight Pages

Order Sunday's American from Your Dealer NOW!

MANY G. O. P. LEADERS AFTER LODGE PLACE

The fight in the Massachusetts Legislature for the seat of Senator Henry Cabot Lodge, which has already started in both parties, is attracting the attention of the whole country.

Instead of the contest being narrowed down until it is a conflict between Mr. Lodge and Congressman Butler Ames, as Lodge would have the public understand, there are scores of prominent Republicans who are really in a receptive condition and who would gladly step into the Senator's shoes if the opportunity presented itself.

There are not only many big Republicans who have been mentioned for the place, but there are others who have not been mentioned—men of prominence, of high standing in their party, who will get into the fight before it is at end.

In this connection it should be borne in mind that if Lodge had been a candidate for the Senate at the present election, appealing directly to the votes of the people, as did the candidates on the State ticket, he would have gone down in defeat.

People Do Not Want Lodge.

The whole message of the overthrow of the Republican party in the State of Massachusetts, as it is acknowledged by progressive Republicans, is that the people do not want any more of Lodge.

In a measure Lodge did run as a candidate at the election. Some of the candidates for the General Court were pledged to vote for him. In every instance where an avowed Lodge man was a candidate the Democrat opposed to him received a greatly increased vote over that for the Democrat who ran in 1909.

The only Republican gains were in districts where the candidates were outspoken in their enmity to Lodge, or where they were unpledged.

On the other hand every Democrat elected knew that he was elected to vote AGAINST Lodge. This was made plain in every Democratic rally in the campaign. Not only was every Democrat pledged to the people to vote against Lodge, but the Democratic State convention went on record against Lodge in one of the most remarkable planks ever written into a State party platform.

All Democrats Pledged.

If there are any Democrats who think of wavering for one reason or another, it would be well for them to contemplate for a few moments this declaration of the party platform:

"We pledge all State Senators and Representatives elected on this platform to vote against the election of Senator Lodge."

That's the platform. That's the promise to the people. That promise, in conjunction with the fact that there will be so many good Democratic candidates for the Senate, will afford no Democrat of the General and General Court a single reason for voting for Lodge.

Now as to the matter of the small field, as it is viewed by Senator Lodge. Lodge would make it look like this:

SENATOR HENRY CABOT LODGE.
Congressman Butler Ames.

But as a matter of fact, there have been many other Republicans mentioned who, without doubt, would be glad to accept the honor. Here are a few of them:

Joseph Walker, Speaker of the Massachusetts House.
Congressman John W. Weeks.
Congressman Samuel W. McCall.
Former Congressman Samuel L. Powers.
Samuel J. Elder, of Boston.
Congressman C. G. Washburn.
Former Governor John D. Long.
Former Mayor Edward U. Curtis.
Former Representative Robert Luce.
John Hays Hammond.
Mayor James Logan of Worcester.
Governor Eben S. Draper.
Former Governor Curtis Guild.
Former Governor John L. Bates.

Only Peep at Real Starters.

That is a much more impressive field to choose from than the one held up to the view of the public by Mr. Lodge. And Republicans should remember that this is only a peep at the real field of starters when the fight gets going good on Beacon Hill!

Affording even better Senatorial timber, in the minds of many conservative citizens, is the offering made by the Democrats. Up to date there are three avowed candidates. They are:

James H. Vahey.
William A. Gaston.
Congressman Joseph F. O'Connell.

Here are others whose names have been put forward by their friends:

William E. Douglas.
Thomas F. Cassidy, who made such a dash run for Lieutenant-Governor this year.
Judge John A. Aiken.
Charles S. Hamlin.
Joseph H. O'Neil.
Mayor John F. Fitzgerald.
John B. Thayer.
James B. Carroll.
Louis D. Brandeis.
Richard Olney.

And to this as a sort of Independent candidate that would appeal to both parties, has been mentioned the name of President Emeritus Charles W. Eliot of Harvard.

Guild's Attitude.

Former Governor Guild has declared to the public that he is not a candidate for the Senate. In the same statement he said a good word for Lodge. That was to be expected. Guild is "regular" dated and Walker have done about the same thing. But if these two were to see that Lodge was out of the fight altogether, they would naturally take another view of the advisability of filling the place themselves.

Governor Draper has made no statement of such a positive character as to bar him as a possibility.

Long says that he's out of politics, but he has not boosted Lodge. His friends declare that under certain circumstances he and others who are slightly shop-worn may step out for the place at this time, would not hesitate if the situation were a little more cleared.

Hammond is the close and confidential friend of Taft and the President of the League of Republican Clubs. Well informed Republicans say that Hammond would not shed many tears if Lodge were defeated.

Mr. Vahey got the earliest start among the Democratic candidates. Many of the members of the Great and General Court are already pledged to him. But the last few days of inquiries throughout the State have developed the fact that there is a feeling among the rank and file of the Democratic party that the candidate for the Senate should not come from Boston, the same place as the Governor.

Anti-Lodge Republicans.

That feeling would set against the three avowed candidates, Vahey, Gaston and O'Connell, as they are all from Boston.

Many of the friends of Col. Gaston are talking him up as a splendid young man for the Senate. They point to his great run in the recent election. They declare he is one of the best young orators of the State. Strong arguments are made in favor of Douglas and Hamlin. Strong indorsements are held out to Judge Aiken to prevail upon him to take the matter into consideration.

As the matter stands today, according to a careful canvass of the Legislature, Lodge is already defeated. Twelve Republican votes added to the Democratic vote would deadlock the Great and General Court on the vote for Senator. Fifteen Republican votes added to the Democratic vote would elect a Democrat or any other man the Democrats supported.

Fourteen Republicans have already declared against Lodge which, added to the Democrats, is one shy. Here is the list of anti-Lodge Republicans:

Senator Arthur L. Nason, Haverhill; Senator Joseph H. Hibbard, Lowell; Representatives William A. Bellamy, Taunton; John H. Cogswell, Lynn; Clement A. MacDonald, Beverly; Russell A. Wood, Cambridge; Daniel F. Doy, Hopkinton; George H. Stevens, Durant; Elson R. Barlow, Lowell; George E. Morehead, Lowell; Charles T. Kilpatrick, Lowell; Benjamin Sharp, Nantucket; Albert H. Silvester, Worcester, and Charles H. Morgan, Lawrence.

But it behooves all of the Democrats to be in their seats right from the start if they are to prevent their Republican enemies from playing a trick on them. The law requires a majority of the Legislature to be present when a Senator is voted upon which would mean a minimum number of 141. It takes a majority of this number present also voting to make a choice which would mean that seventy-one men could select the Senator.

Democrats will recognize how easily the will of the people might be frustrated by a manipulation of the figures in a way that is not entirely unknown in Boston.

Talk of Money.

There is talk that money may be used to land Lodge back in his old place. The people of Massachusetts will recall how Senator Lorimer, of Illinois, was yanked back from Washington to hear one of the worst political scandals aired since the days of the Credit Mobilier. Even if there is any crookedness in connection with this Senatorial fight, it will all come out and the public will learn just who the crooks are.

HUGHES, TAFT CHOICE FOR CHIEF JUSTICE

WASHINGTON, Nov. 18.—Associate Justice Charles Evans Hughes will be the next Chief Justice of the United States Supreme Court, unless the President should change his mind between the time he left here for Panama and the re-assembling of Congress next month. President Taft told several members of the cabinet a few days before he went away of his determination to elevate the newest member of the Supreme bench to be Chief Justice and they agreed with him, that no better selection could be made for the post made vacant by the death of Melville W. Fuller.

HOLD PATRIOTIC SERVICE TO-NIGHT

A patriotic service will be held this evening at Temple Ohabei Shalom, Union Park street. Rabbi M. M. Ehrlich will conduct the services and will read President's Thanksgiving proclamation. The Rev. Dr. Thomas Van Ness of the Second Church of Boston will deliver the address.

Men's and Women's "Slip-On" COAT SWEATERS

Regular $5 Grade | $3.65

A necessity for cold days; fine pure worsted quality, hand made, with full fashioned front, plain or with pockets. Generous long full sizes, in the popular colors—

Harvard Crimson, White, Oxford Gray. | Dartmouth Green, Navy Blue.

A. SHUMAN & CO

LODGE MEETS "THE COLONEL"

Two of the causes of the recent Democratic landslide in this State have met again.

They are Colonel Roosevelt and Senator Lodge. The Democrats agree that Senator Lodge was one of the causes. Even some of the Republicans nevertheless admit that Colonel Roosevelt—and that Boston Arena speech—formed another worthy cause.

Colonel Roosevelt is back in New York back on the job as contributing editor of The Outlook. He started in yesterday. Senator Lodge was to New York last night to address the New York Chamber of Commerce. They met later in the evening at the Union League Club. They did not sleep together.

BOYS' PRACTICAL TRAINING TALKS

The second day of the convention of the National Association for the Promotion of Industrial Education was devoted to a consideration of the industrial education of boys. The girls' side of the case was considered yesterday.

The morning session at 9:30 met in the lecture hall of the Public Library. There were about 250 people there, delegates and representatives of local business firms, interested in the topics discussed. In the audience today, there were more men than women, while yesterday the reverse was the case.

RED CROSS TO SELL SEALS

NEW YORK, Nov. 18.—Red Cross seals, replacing the stamps sold for several years in aid of the anti-tuberculosis movement and used extensively on letters during the holiday season, will be available this year on December 1, marking the opening of the Red Cross stamp campaign, will be known as seal day, when 50,000 on sale in all parts of the United States. New York city alone undertaking to sell 10,000.

You see the AMERICAN everywhere —in the homes, clubs, restaurants, hotels, cars and boats.

"The Busiest Corner on Boston's Busiest Street"

JAMES A. HOUSTON COMPANY

P. H. MAGRANE, Pres. MAIL ORDERS FILLED CAREFULLY AND PROMPTLY P. B. MAGRANE, Treas.

Every exaggeration in Boston store advertising emphasizes what we have claimed for the last year and a half. Every claim for honesty is an endorsement of our statements.

Last Week-End Sale Before Thanksgiving

Warm Winter Clothing for Misses and Girls adapted for service in the popular sports of skating, tobogganing, etc., right for comfort against the storm and wind—correct in point of style. This last week-end sale before the holiday comprises assortments in Coats, Suits, Dresses, Furs, Shoes, and every article in the outfit that will not be bettered later. Perfect fit in nearly every case without alteration.

VALUES FAR ABOVE THE ORDINARY

For the Misses

Misses' Long Coats LIKE CUT **22.50**

Double face textures, in gray and tan shades; made with high neck and roll collar that can also be worn open with revers. Large patch pockets; cuffs and collar of the reversed material. A splendid warm winter coat. Sizes 14, 16, 18. Our regular line at this price, and we ask comparison with any misses' coat selling at the price, regardless of how much more it is represented to be worth.

Misses' Cheviot Coats LIKE CUT **15.00**

Heavy weight cheviot, buttoned close to the neck, velvet collar, five large fancy buttons down front, wide strap from side to back, forming a semi-empire style. Colors navy, black, brown and fancy mixtures. Sizes 14, 16, 18. Specially priced for this sale to represent the banner value in Boston.

Evening Dresses LIKE CUT **12.50**

Evening dresses and dancing frocks in a complete line of evening shades, in chiffon, voiles, messalines. Very artistically designed. Two very handsome models trimmed with messaline and lace. "Looks like a much more expensive dress" is the comment that this dress is receiving hourly.

An exceptionally high class group at 19.75

Misses' Newest Suits **13.75**

Lymansville cheviots and fancy mixtures. Coats 30, 32 inches long—all guaranteed satin lined. Skirts in new pleated and modified effects. Colors navy, black, brown, gray and fancy mixtures. Sizes 14, 16, 18. 28 suits added to this lot for clearance, some selling originally for half as much more.

Sale of Children's Beaver Hats **3.50**

White, black and navy, red, natural, brown. Practically the same as hats that ordinarily sell at $4.95.

Infants' Dept. 3d Floor

For School Girls

Girls' Cheviot Coats LIKE CUT **7.95**

All wool cheviot, made with high storm collar, self yoke lined, plaited skirt and trimmings of fancy metal buttons. Colors red, navy, brown and reseda. Sizes 6 to 10 years. A better value than the same garment advertised elsewhere at $12.00 value for $8.50. Regular here at 7.95.

Girls' Kersey Coats LIKE CUT **12.75**

These coats are made very full with inverted plaits, turn down collar, fastening high at the neck, and turn-back cuffs of material. Self yoke lined; trimmings of horn buttons. Colors garnet, navy and green. Sizes 8 to 16 years. Same fabrics; same workmanship as our regular $15.00 coat, but unimportant difference in lining.

Girls' Sailor Suits LIKE CUT **3.95**

Blue storm serge sailor suits, made with full plaited skirts. Collar and cuffs trimmed with either red or black braid and red tie. Sizes 6 to 14. Inferior garments commonly advertised as $5.00 value.

2 Lots Girls' Dresses 1.20

Buy three of these and Save the Price of one

NO. 1—Repp Dresses. Good full plaited skirt. Waist made with broad plaits over shoulder, spray of hand embroidery and piped with white. Colors light blue, pink and tan. Sizes 6 to 14 years. Reduced to.. 1.20

NO. 2—Galatea Dresses in navy blue and white stripe, with large sailor collar; plain navy collar, cuffs and belt piped with red. White shield with emblem, red tie. Full deep plaited skirt. Sizes 6 to 14 years. Reduced to..... 1.20

Infants' Box Coats **4.95**

Serge, heavy chinchilla broadcloth, pique cloth and corduroy, desirable colors. Tailoring of the sort usually confined to garments selling for half as much more. Specially priced at 4.95.

Have Your Children Grow Up in Little Wonder Shoes

SOLD HERE ONLY

LITTLE WONDER SHOES—*Even-Tred Shank.* LITTLE WONDER FIT—*none other compares.* LITTLE WONDER STYLES—*newer, different.* LITTLE WONDER COMFORT—*begins at once, never ends.* LITTLE WONDER PROTECTION—*when roads are bad and skating good.* LITTLE WONDER SERVICE—*perfect leather, best making.* LITTLE WONDER ECONOMY—*several dollars a year.* LITTLE WONDER COST—*higher than ever.* LITTLE WONDER PRICES—*same as last season, according to size and style,* 1.00 *to* 4.00.

MERRY SEASON ON FOR BUDS

By ELIZABETH ELLIOTT.

The buds are right in the midst of the merriest season known in Boston for years and each day some new event is added to their already brimming calendar. Mr. Edward D. Brandegee has just issued invitations for the dinner-dance which she is to give on the evening of Tuesday, November 29, in honor of Miss Lillian Keyes, one of the wealthiest and most important of the year's debutantes. The guests will be entirely made up of this season's buds with just a few of the older girls and will take place at the beautiful Brandegee estate, "Faulkner Farm."

* * *

Mr. and Mrs. Charles Sumner Bird have just issued invitations for the ball which they are to give at the Somerset, for the evening of Friday, December 9, from 10 until 2:30 o'clock in honor of that pretty debutante, Miss Hannah Wheelwright Cobb.

* * *

An interesting New York girl is to be added to our ever-lengthening list of young matrons from that city will be Miss Gladys Rice, daughter of Dr. and Mrs. Clarence Rice, whose wedding to John Sutherland takes place the latter part of November. They are to occupy the Addie Thaxter house in Commonwealth avenue. Miss Rice has just been elected an attendant with her sister, Mrs. Gordon Steele, at her Beverly estate after which she returns to her home in New York.

* * *

An interesting visitor in Boston this week is Mrs. Grenville Clark of New York, who was formerly Fanny Dwight, and who has been the guest of her parents, Mr. and Mrs. Justice Dwight at their home in Hereford street. Mr. and Mrs. Clark have been spending the Summer at "Overlake," Burlington, Vt., the country home of Mr. and Mrs. Louis Crawford Clark.

* * *

Mr. and Mrs. S. Parkman Shaw have concluded their prolonged season at their Lenox estate, "Redwood," and have returned to their town home in Marlboro street for the Winter.

* * *

Mr. and Mrs. William Ellery Bright of Waltham have issued cards for a tea which they are to give at the Blue Hills Tennis Club to introduce their daughter, Miss Elizabeth Bright.

* * *

Mr. and Mrs. Edward N. Perkins, who have been making an unusually long season of it from Cape Cod country home on to their home in Chestnut hill, now at their town house in Commonwealth avenue. Mrs. A. Rice and daughter have also returned from Fall River.

* * *

Mr. and Mrs. Irving G. Hall, who have been home for the past sixteen months, following the bells after their marriage and after a tour on the Continent established themselves in Paris for the Winter. Mrs. Hall was formerly Miss Evelyn Ames, a daughter of Mr. and Mrs. Oliver Ames and Mrs. Ames of Commonwealth avenue and North Easton. Hills Ames are to reside in their house at No. 260 Beacon street.

* * *

Honorable Horace H. Coolidge and his family have returned from their Summer home on Cushing road, Cohasset, to their town house in Newbury street.

* * *

The William L. Putnams have returned to their Beacon street house from the Manchester villa. They will keep the Summer home open all Winter, however, for the various week-end house parties they have planned.

* * *

The John T. Wright's have returned from their Summer at Marblehead and are at the Vendome for the Winter.

* * *

The Francis W. Fabyans, who spent the Summer at Manchester, have returned to their town home in Commonwealth avenue for the Winter.

* * *

Mr. and Mrs. George Lee and family are planning to sail from Europe on the 30th to spend the entire Winter abroad.

* * *

Mrs. William P. Draper and Miss Marguerite Draper, who have been in New York since concluding their session on the North Shore, are to spend the season at Cannes, where they have leased a villa.

* * *

The Albert S. Bigelows have returned from their Summer home, "The Ridges," at Cohasset, to their town house in Gloucester.

* * *

Mrs. William H. Coolidge returned to her Brookline home the week from her Summer cottage at Beverly Farms. Mrs. Hall Sturgis has also returned from Beverly Farms and is at her town house in Spruce street.

CLOTHES OVER STOVE SET FIRE TO HOUSE

Curtains hanging over the stove to dry at No. 3 Ward street, Roxbury, caught fire at 8 o'clock today and the flames spread to the woodwork. An alarm was rung in and the fire was extinguished after about $500 damage had been done to the house, a two-story dwelling owned and occupied by Edward Cunningham.

VERMONT PLANS TO DROP DEATH PENALTY

MONTPELIER, Vt., Nov. 18.—Another attempt will be made to abolish capital punishment in Vermont. A bill which proposes to do away with the death penalty has been introduced in the Legislature by Representative Frank L. Brand of Bethel and a vigorous effort to effect its passage is promised by its supporters.

NASHUA ELECTION BILLS HELD UP

NASHUA, N. H., Nov. 18.—Bills from the inspectors of checklists for services of $997.50 have been held up by the finance committee. They call for pay for fifty-eight days' work in connection with the elections. It is stated that the committee will not allow these bills until they are fully itemized.

LOVE TO MRS. EDDY PLEDGED

a lecture delivered in the Christian Science Church in Falmouth street Frank Leonard of Brooklyn explained the poem recorded Mrs. Mary G. Baker Eddy in Christian Scientists. The speaker declared that members of the church do not love Mrs. Eddy on the same plane with God nor do they place her "before and after Him" in the Scriptures" on the contrary, in full accord with the Bible, Christian Scientists do not worship Mrs. Eddy," Mr. Leonard said. "But we do love her, with a love that transcends any that may be defined. We have just one Bible, and that is the Holy Bible, used by Christians all over the world."

WIDERFUL NEW STLES IN DRESSES

Its full fashion will devote a page to detailing gowns and tracks that every woman will want to read about in

THE SUNDAY AMERICAN

U. S. LOSES OIL TRUST SUIT

JACKSON, Tenn., Nov. 18.—In a ruling which required twenty minutes to read, Judge John E. McCall in the United States Circuit Court today rode to the efforts of the Government to have assessed against the Standard Oil Company of Louisiana, penalties aggregating in excess of $30,000,000. The court instructed that a verdict of not guilty be returned. The suit at issue was probably the most important Federal action against one of the greatest corporations ever fought out in the South. The Elkins law, regarding interstate commerce, was violated, it was alleged by "scheme and device," the specific offence charged being the receipt of freight rate concessions.

TERRELL TO SUCCEED CLAY

ATLANTA, Ga., Nov. 18.—Governor Brown has announced the appointment of ex-Governor G. M. Terrell as Senator to succeed the late Senator Clay, who died in Atlanta last Sunday. Ex-Governor Terrell will serve until the Legislature meets in June to elect a Senator to fill the unexpired term of Senator Clay.

GOV.-ELECT FOSS TO AID INDUSTRIAL EDUCATIONAL WORK

I do not need to assure you that during my administration I shall endeavor to see to it, so far as in me lies, that Massachusetts shall still lead, as she leads today, and always has led, in the education and in the industrial and commercial life of this nation.—*Governor-elect Eugene N. Foss at banquet of Industrial Education Society.*

GORKY FAINTS AT NEWS FROM TOLSTOI

NAPLES, Nov. 18.—Reports from Capri say that when Maxim Gorky heard of the rumored death of Tolstoi, he fainted. It was considerable time before he was able to rise. He lived and his condition is considered quite serious owing to the shock. He complained his emotion in saying that the end of Tolstoi to Russians could only be compared to the death of Dante to Italians.

BANDMASTER SOUSA WELL

NEW HAVEN, Ct., Nov. 18.—John Philip Sousa, bandmaster and composer, who was confined in the New Haven Hospital suffering from an attack of malaria, has left that institution and is now in New York. He seems to have fully recovered from his illness.

CRIPPEN'S FATHER DYING, DESTITUTE

LOS ANGELES, Cal., Nov. 18.—Myron Crippen, the aged father of Dr. H. H. Crippen, who is in prison in England under death sentence for the murder of his wife, Belle Elmore Crippen, is dying in destitute circumstances in a little dingy room in the rear of No. 245 Flower street Mr. Crippen, who is eighty years old, was discovered today suffering from pneumonia and heart trouble. Death was imminent. "I do not want to live to see Harry hanged," the old man muttered over and over again.

KEITH SILENT ON PLANT DEAL

BROCKTON, Nov. 18.—A persistent rumor to the effect that the George E. Keith Shoe Company, the largest manufactory in the city, is contemplating handing over the Thomas G. Plant Shoe Manufacturing plant at Jamaica Plain and coatinuing to make the lines of women shoes recently discontinued by the Plant Company, following the sale by Mr. Plant of certain machinery making processes to the United Shoe Machinery Company, is not denied by George E. Keith, president of the Keith Company. "I prefer to have no statement coming from me," said Mr. Keith, "out of this time anyway. The matter will right itself at the proper time."

A LESSON FOR EVERYONE.

Don't fail to read the full page editorial, "Passing the Blame." It points a moral for everyone. It will be in

THE SUNDAY AMERICAN.

SEE MUTT ON HARVARD TEAM

When you read that the Harvard football eleven had gone to Farmington to prepare for its annual battle against the Blue warriors, it no doubt recalled to your mind one of the Mutt and Jeff series of cartoons in which Fisher depicted Mutt as a member of the Harvard team. That was only one of the series of cartoons that Fisher has drawn. Sixty others have been bound in book form and you can get one of the books by cutting seven consecutive coupons from the Daily and Sunday issues of the AMERICAN and taking them, with thirty-five cents, to the premium department or to your local news agent.

The demand for the Fisher book of cartoons is great. In it Fisher himself has selected the best of his series. It's worth the price to find out what the originator of this series thinks are the best sixty one pictures of his work.

The AMERICAN goes into more homes than all the other evening papers of Boston combined. It is the Quality newspaper.

THE GREATEST SALE OF OVERCOATS

At Boston's Overcoat Store

Copyright, 1910, Hart, Schaffner & Marx

The Continental—The Overcoat Store of New England, with the greatest Overcoat Room in America, is showing the best stock of Men's, Boys' and Children's Overcoats ever shown at this store—The enormous business last Saturday (the biggest sale ever recorded in November) proved that we are the leaders and that this is the store for you to visit today—Come in and see the best selection of Overcoats in Boston.

Overcoats

Black Kersey Overcoats 10.00
Black Kersey Overcoats 12.75
Black Kersey Overcoats 15.00
$20, $25, $30

Overcoats

Fine overcoats from Hart, Schaffner & Marx, rich, soft tone stripes, in velours and smooth faced fabrics, Elysian beavers and meltons; many having silk or satin linings.
$25, $30, $35, $40
$45, $50 and $60

Overcoats

The long overcoats with the convertible collars, made to roll away or button up close at the neck. Extra large full body coats, double or single breasted; made in the new fancy overcoatings, in grays, browns and olives,
$10, $15, $20, $22
$25, $28, $30, $35

Overcoats

Fur lined with black kersey shell. We shall sell this week 50 fur lined overcoats, advertised worth $25.00, at $14.75
Others at $25, $35, $40, $50, $75, $100

$15 Suits for $10.75

We know of no store in America (or the world for that matter) which gives anything like the value we do in these suits at $10.75. The styles are perfect, the patterns are fine; so are the colors. If you want to see the most wonderful value in the clothing world come and look at these splendid $15.00 suits we offer today at $10.75

Striking Values in Boys' Overcoats

Juvenile Overcoats
For youngsters from 3 to 10 years we show a splendid line of Juvenile Overcoats. The styles are handsome, and the making, as usual, far above children's garments sold in the average stores. Prices $3.95 to $12.50.

School Overcoats
Ranging in sizes from 10 to 17 years are here in abundance. All right up to date in style; made with convertible collar,
$3.95 to $15.00

Reefers
We show a splendid line of Reefers, ranging in price from
$3.95 to $8.50
Extensive line of Junior, Russian and Sailor Suits

Boys' Suits

We carry the largest and best line of Boys' Suits in New England. Don't think of buying your boy a new suit until you see this extensive line. Prices $5.00, $6.50, $8.50, $10.00

Footballs and Watches FREE

With every purchase of $5.00 or more in our Boys' Department we give choice of fine football or watch.

Boys' "Tearabout" Shoes

Sold only at the CONTINENTAL

Made over the natural last, affording comfort and allowing natural development to the foot. *Every pair guaranteed.*

$2.00 and $2.50

Other good makes in Boys' Shoes, $2, $2.50, $3, $3.50 and $4

Great Values in Men's Underwear

The greatest bargains in underwear in Boston are offered today at the Continental

Fleeced Lined Underwear, in natural color; 50c quality, at 39c

The Celebrated Wool-Tex Fleeced Lined Shirts and Drawers. Sold everywhere at 75c, at 50c

Camels' Hair Glastenbury Shirts and Drawers. Sold everywhere at $1.00, at 69c

Wright's Genuine Health Underwear, $1.00 quality, first grade, at 85c

Cooper's First Quality, $1 grade, Balbriggans, at 85c

Celebrated Contoocook Blue Rib Underwear, genuine A brand, at 1.10

OPEN SATURDAY EVENING

The Continental

Boston's Greatest Clothing Store

651-657 Washington St., Cor. Boylston

Frisbie Collars

No tie-fussing or collar-mussing with Frisbie Collars. Plenty of slide-room and knot-space. Every shape and height that Fashion says "Yes!" to
25 cents for Two
AT MOST GOOD SHOPS
MAKERS OF FRISBIE COONEGO

JOHNSTONE'S BODY SENT TO HIS HOME

DENVER, Nov. 18. Preparations were made today for the shipment to Los Angeles of the body of Ralph Johnstone, who was killed in an aeroplane accident here yesterday afternoon. Johnstone's mother, Mrs. Lillian Johnstone, was here when the news of her son's death was received, and she left for Los Angeles with the body.

Johnstone was one of the most daring exponents of aviation.

Fought Gamely for Life.

[illegible]

CATARRH OF THE STOMACH

A Pleasant, Simple, but Safe and Effectual Cure for It.

Catarrh of the stomach is considered the most stubborn form of catarrh to cure. The most symptoms are a full or bloated feeling after eating, accompanied sometimes by a watery belching, a disagreeable pressure on the stomach, with a full feeling, shortness of breath, dizziness, headaches, bad breath, coated tongue, and a general played out, languid feeling.

There is often a foul taste in the mouth coated tongue and if the intestines are affected this can be seen in wood show a slimy appearance.

The cure for this common ailment must be found in a treatment which will enable the food to be readily, thoroughly digested before it has time to ferment and irritate the delicate mucous surfaces of the stomach. To secure a prompt and healthy digestion is the one necessary thing to do and when normal digestion is secured the catarrhal conditions will have disappeared.

According to Dr. Harlaman, the safest and best treatment is to use after each meal a tablet composed of Diastase Aseptic Pepsin, Bismuth Nux, Golden Seal and Bicarbonate of Soda, which can now be found at all drug stores under the name of Stuart's Dyspepsia Tablets and not being a patent medicine can be used with perfect safety and assures us that healthy appetite and thorough digestion will follow their regular use after meals.

Mr. R. S. Workman, Chicago, Ill., writes:

Catarrh is a local condition resulting from a neglected cold in the head, whereby the lining membrane of the nose becomes inflamed and the poisonous discharge therefrom passes backward into the throat, yea, even into the stomach, thus producing catarrh of the stomach. Medical authorities prescribed for me for three years for catarrh of stomach, but not cure but today I am the happiest of men, after using only one box of Stuart's D. pepsia Tablets. I cannot find appropriate words to express my good feeling. I have found fresh appetite, and sound rest now, their use."

Stuart's Dyspepsia Tablets is the safest preparation as well as the simplest and most convenient remedy for any form of indigestion, catarrh of the stomach, biliousness, sour stomach, heartburn and bloating after meals.

RALPH JOHNSTONE, KILLED BY AIRSHIP PLUNGE AT DENVER

RALPH JOHNSTONE

Starts Fatal Swoop.

[illegible]

Battles With Death.

[illegible]

Ghouls Reach Him First

[illegible]

Noted Trick Cyclist.

[illegible]

WOMEN! HOW TO GAIN FLESH

[illegible]

THE SUNDAY AMERICAN

BACK TO THE FARM FOR SURPLUS WOMEN

[illegible]

BOSTON & EASTERN APPEALS TO DRAPER

[illegible]

WALL STREET HEARS SCHIFF WILL RETIRE

[illegible]

CAPTAIN KNOCKED OVERBOARD; LOST

[illegible]

$11,000 LOSS BY CHIMNEY FIRE

[illegible]

ASK INVESTIGATION OF UNITED SHOE

[illegible]

Double Legal Stamps Mornings---Single Stamps Thereafter

"Your Money Back If You Want It."

WOLF'S

"MY CLOTHIER"

Hanover and Portland Streets

Storm Boots For Men—Worth $5

Twelve-inch high-cut storm boots with two clasps. Made from kangaroo and tan oil grained leathers, and warranted strictly waterproof. **2.98**

Petticoats Instead of 75c Pay

39c Black spun loss petticoats, cut very full and finished with one row of eight-inch accordion plaiting and a four-inch ruffle.

Overcoats

The greatest overcoat selling this store has ever known is now taking place here. We've never had such a continuous, enthusiastic demand for overcoats—never before have we been able to supply such smartly-made, nifty-looking overcoats at prices so decidedly low. Last Saturday we smashed our own sales record for big selling—actually doing more business than we ever did before in any single day.

This has a direct meaning for you. For one thing it means that you get the very latest novelties, because an overcoat doesn't stay in this store long enough to get old. Really, we display a new stock of coats every week.

Mr. Wolf and the clothing buyer just returned from a buying trip to New York with some of the smartest appearing overcoats ever gotten out. If you come here today, you will find an entirely different stock than we showed you last week. And the prices, you will have the satisfaction of knowing, are the lowest in this country

$15 Overcoats That Are $15 Values At $10

Value is written all over these overcoats. The kind of value that makes a man feel sure of getting his money's worth. We have a reputation of value-giving with 30 years of satisfaction-giving behind it.

When you stop to consider this fact, you can readily see why it is that we can sell at prices so much lower than other stores, as well as why we sell many more overcoats than any other Boston store. The new patterns (fresh from New York) in overcoats with the Presidential two-way collar, are particularly attractive; the fancy patterned cheviot coats in knee lengths present an entirely new range of designs and colorings; the 16-inch black kerseys are splendidly made, lined and trimmed

Other Overcoats at $12, $15, $18, $20, $22, $25, $28, $30

"We Will Fight It Out On This Line But It Won't Take All Summer"

—The Gold Dust Twins

Gold Dust is always fighting for cleanliness. Dirt is its arch enemy, and is put to rout wherever the yellow package bearing the piccaninnies appears.

Use ***Gold Dust*** for every form of cleaning about your home—on Monday, Tuesday, Wednesday, Thursday, Friday and Saturday. Read directions on the package, and learn of its manifold uses.

Gold Dust does more work, better work and more kinds of work than soap or any other cleanser in the world. It has stood the test for over 25 years, has increased steadily in sales and prestige, and is today the leader in the cleanser line. Don't be put off with a substitute which will do but a small part of the work of ***Gold Dust.***

Use ***Gold Dust*** for washing clothes and dishes, scrubbing floors, cleaning woodwork, oil-cloth, silverware and tins; are, polishing brasswork, cleaning bathroom pipes, refrigerators, etc., softening hard water and making the finest soft soap.

Do not use Soap, Naphtha, Borax, Soda, Ammonia, or Kerosene with ***Gold Dust.*** ***Gold Dust*** has all desirable cleaning qualities in a perfectly harmless and lasting form. The ***Gold Dust Twins*** need no outside help.

Made by THE N. K. FAIRBANK COMPANY, Chicago
Makers of Fairy Soap [illegible]

"Let the GOLD DUST Twins do your work"

COOPER'S
REG. U.S. PAT. OFF.
DERBY RIBBED
GRADE DE LUXE
UNDERWEAR

BENNINGTON, VT.

Cooper's $1 Underwear

Our great sale of this celebrated underwear at cut price [illegible] underwear but [illegible] shirts and drawers, mercerized cotton and worsted [illegible] **79c**

Women's Coats

Regular $8 Coats

Some are of gray mixtures having narrow roy of velvet on collar and cuffs. Others of black broadcloth, shawl collars, trimmings of satin on the collar cuffs on the pockets. **4.98**

$15 Long Coats Like Cut On Right

10.98 All wool mixture coats, cut 52 inches long, in half-fitting back styles; trimmed in front, in back and on pockets with gilt rimmed buttons, which have pearl centers.

Misses' Hats $4 Values

Velvet plaited facing draped crowns and trimmed with tailored silk and ribbons. Green, red, navy and black. Others all velvet, with tam o'shanter crowns and taffeta bows on sides. Also velvet and moussaline turbans. **2.98**

Redeem Your Legal Stamp Books at Wolf's

61 of the Best "Mutt and Jeff" Pictures Have Been Bound into the funniest volume ever published. You can get your copy for 7 coupons (see page 2) and 35 cents from "American" newsdealers or at 272 Devonshire St. 10 cents extra by mail.

PITTSBURG MAN TO HEAD DOVES

LIPKOWSKA WILL SING LOVE SONG

LYDIA LIPKOWSKA WHO WILL SING LOVE SONG IN ENGLISH

BRAINTREE FIRE IMPERILS FORTY

OLDEST INHABITANTS BAR WINE AT DINNER

TAKES COLD PLUNGE AND SAVES WOMAN

Diving into the chill of Jamaica Pond without stopping to throw off his coat, John Bricke of No. 23 Blossom street West End, reached the side of Miss Lucy H Tuck, forty-eight years of age, a sister-in-law of Charles P. Plunkett, lieutenant commander, U. S. N., as she was going down, and dragged her ashore. Miss Tuck, who has been in ill health for some time, jumped into the pond near the boat landing. She had been visiting at the home of Lieutenant-Commander Plunkett, No. 11 Grotenor street, Jamaica Plain, for the past week.

NOTICED BALD SPOT COMING ON HEAD

Interesting Story of Consultation with Dermatologist and Successful Use of Cuticura. Also Case of Severe Ivy Poisoning, Relief of Which by Cuticura was Permanent.

"Nine years ago I noticed a bald spot coming on my head, and, as I was only nineteen years old, it did not seem natural, as it was on the side of my head instead of on top. My mother advised me seeing a dermatologist and I did so, one of the best in Boston, and he said it was due to a germ I must have got at the barber's. He couldn't promise a cure, but by treating each hair separately electricity, he said, the germ could be reached and destroyed. He proposed trying for a little at every month for six months at $5 each treatment. When I told my mother he said, 'I have Cuticura and you had better try Cuticura against Dandruff Germs.' So I did, and in two weeks I noticed a new growth of hair coming in. I never had to have any more electrical treatments, and I feel sure the use of Cuticura saved me a lot of money. I have recommended Cuticura many times since, and feel sure it will do as much for others as it did for me." (Signed) Arthur Bennington, 1 Bennington St., Dorchester, Mass., Jan. 26, 1910.

This letter is but one of hundreds giving proof of the success of the Cuticura Remedies in treating the skin and scalp. Cuticura Soap and Ointment are sold throughout the world. Potter Drug & Chem. Corp., Sole Props., Boston.

FOR THE NECK AND SHOULDERS

A Free Prescription That Instantly Removes Blemishes, Like Freckles, Tan and the Worst Sun and Weather Marks Left by Hard Collars

Prepare It at Your own Home

MUST PAY WATER TAX OF $525,600

LODGE DISSATISFIED WITH HARBOR WORK

DAUGHTERS OF MAINE DISCUSS ELECTION

CAPTAIN DROPS DEAD AT WHEEL OF VESSEL

RUTHERFORD GIRLS IN AUTO ACCIDENT

THREE BOYS HELD ON BREAK CHARGE

CORULLI'S SAME AS FAY'S COMET

WAGE-EARNERS' GREAT Emancipation Sale OF Clothing on Credit FOR NO MONEY DOWN

No Money Down means that a wage earner can open an account and have the goods charged to him. He can obtain the goods without a deposit. A week after he receives the goods he can commence to pay for them. A little each week in such amounts as he agreed to at the time of purchase. He makes his own terms and pays the amount agreed to each week while in health and employment.

Our system and also the prices are the same as in the cash stores. The only difference is in the credit system.

BOYLE BROS. HAVE THE GREATEST CREDIT CLOTHING SYSTEM IN THE WORLD

WE GIVE YOU BETTER VALUES, SUPERIOR CLOTHING, LATER STYLES, LOWER PRICES, MORE RELIABLE AND WEARABLE MATERIAL FOR MEN AND WOMEN, AND ON EASIER TERMS THAN YOU CAN GET ON ANY OTHER SYSTEM OF SELLING CLOTHING ON CREDIT IN THE WORLD. NO DEPOSIT OR INTEREST TO PAY—TRY OUR EASY WAY.

We have the Largest Stock, the Lowest Prices, the Easiest Terms and

The Most Fashionable Garments and CLOTHING ON CREDIT AT CASH STORE PRICES

The Quality and Style of Clothing You Want

Men's Suits & Overcoats	$ 7.50 to $25.00	Ladies' Coats, Suits	$ 5.00 to $25.00
Men's Fine Overcoats	10.00 to 25.00	Furs	10.00 to 75.00
Youths' Clothing	2.50 to 10.00	Latest Style Waists	2.98 to 15.00
Youths' School Clothing	7.50 to 18.00	Petty Silk Skirts	2.98 to 15.00
Young Men's Clothing	10.00 to 20.00	Handsome Millinery	4.98 to 20.00
Boys' Clothing	2.98 to 7.50	Misses' Suits and Coats	5.00 to 18.00
Men's Shoes and Hats	2.50 to 5.00	Girls' Suits and Coats	3.98 to 12.00
Men's & Women's Rain wear, fine to	7.50	Ladies' Fine Shoes	2.00 to 5.00
Men's Diamonds, Watches and Jewelry, Mackinaws, Reefers, Raincoats, Fur Coats, Ladies' Dresses and Waists, Raincoats, Tailored Suits and Dresses.		Ladies' Diamonds, Watches and Jewelry, Ladies' Petticoats, House Dresses, Bedding, Fur Pieces, Fur Coats, Plumes, Capes, Kimonos, Shirt Waists.	

At Cash Store Prices — No Deposit — No Interest — Easy Terms

For people of moderate means this store offers unusual inducements in its credit accommodations. Do us the favor to call and we'll gladly show you an immense stock of goods to select from to take home on approval, at Cash Store Prices, without a deposit or interest. Return goods if unsatisfactory for any reason.

The World's Most Liberal Credit Clothiers

BOYLE BROS

The Credit House of Quality, Honest Values, Easy Terms and CASH STORE PRICES

NO DEPOSIT—NO INTEREST—

853 Washington Street

The South End Green Store, Near Pleasant Street and Broadway Extension

TAKE ANY WASHINGTON STREET CAR

Transfer from Washington St. Tunnel at Boylston St. or Dover St. Elevated for Washington St. Surface Cars right to our door. OPEN EVENINGS.

Call or Send for Our Free Booklet—"How to Save Money"

F. GRAY CO.

WASHINGTON & HANOVER STS.

No Matter What the Weather Is

THE PABLO OVERCOAT

Will Fit the Occasion—and the Man

A STREET COAT
A MOTOR COAT
A RAIN COAT

Best 20.00 Overcoat in the World for

$9.90

BOYS' OVERCOAT SALE

F. GRAY CO.

WASHINGTON and HANOVER STS.

WILL SELL 5,000 Boys' Overcoats

Purchased at 50c on the Dollar From the Makers of

CAMPUS OVERCOATS

649 BROADWAY, NEW YORK

$5.00 Overcoats $2.49
$6.00 Overcoats $2.90
$7.00 Overcoats $3.49

Plush Collars, Fur Collars, Red Flannel Lined, 8 to 17 years.

Auto Coats and Convertible Collars.

$2,000 IN PRIZES

FOR BOYS AND GIRLS

SEE PAGE 18

Tel. 2720 Ox.

SIDEBOARDS

Over 50 Patterns to select from. All Finely Polished, Handsomely Carved and of the Newest Designs.

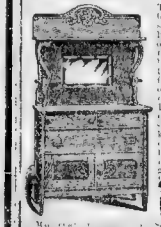

This sideboard shown here is one of the many bargains to be found in our great collection. It's made of well seasoned, kiln dried oak and has a beautiful golden finish.

$11.25

Make Your Own Terms, Cash or Credit.

MORSE FURNITURE CO

Open Saturday Evenings

CLOTHING ON CREDIT

We Are Showing a Complete Line of

FALL STYLES

For Men, Women and Children that cannot be duplicated in this city at the price we are asking

PAY A LITTLE EACH WEEK

And secure your Fall Outfit

Don't forget that Thanksgiving will soon be here—and you ought to look well for the Dinner

Cummins Clothing Co.

825 Washington St.

Open Evenings Cor. Common St.

THE WHITE DENTAL PARLORS

523 Washington St., opp. R. H. White

$5.00 AND UPWARDS

WHITE

Do you realize it is serious to neglect your teeth for months and years? Your teeth are worth all you can afford to spend on them. Take care of your teeth now and no pain, and get a low price that will suit you. If you put what your work will cost. We are up to date in every branch of dentistry and guarantee all dentists. We have every modern appliance to make our work absolutely painless. Gold crowns, bridge work, set in 10 hours, $3.00. We guarantee and warrant for 10 years. We are the only dentists in Boston who have a written guarantee. Have been in business 10 years. Have thousands of satisfied patients. No student work. Hours 8 A. M. to 8 P. M. Sundays 9 A. M. to 1 P. M.

FREE Book. No name and no address.

Dr. Bull's COUGH SYRUP

can be given with perfect safety to the youngest child. It is the best. Buy no substitute. 25c.

Mention This Paper When Writing to Advertisers

EXPERT SHOWS HOW YALE TEAM CAN WIN

By Fred J. Murphy.

Famous football expert tells [illegible] Yale football teams of 1907, 1908 and 1909 and Harvard All-Stars game at the Stadium.

Yale Sees Victory.

[illegible] Yale team has just beaten one [illegible] confident team and is just beginning [illegible] to use its own possibilities.

[illegible] back to the shine and will be a hard man for Harvard to handle. This is his last chance to play against Harvard [illegible] he will start at right end. Here is a [illegible] man who has had little chance to show his worth in the big games because of injuries last year, but it is a matter of [illegible] ranks in the same class with Kil[illegible]

[illegible] McIlwain and Butler are new on the team but [illegible] they got from the Stadium game will give them the confidence they need for tomorrow.

Murray at centre has developed into [illegible] On the defense he covers every play either end or in the line.

Boston Boy in Eli Line-Up.

Charley Paul, a Boston lad, is not in the best of condition, but at any time can be depended on to clean up everything in his section.

Captain Daly and Pfohl in the backfield [illegible] the excitement of a big game [illegible] the feel steadying influence of [illegible] They are one of the aggressive [illegible] backfield [illegible] Pfohl is a wonder at bucking the line but is not good [illegible] end sprints.

[illegible] Yale starts right just watch [illegible] Harvard will [illegible] Yale [illegible] Harvard [illegible] Yale [illegible] Harvard [illegible] Yale [illegible] Harvard

HARVARD AND YALE IN FINAL PRACTICE FOR GREAT BATTLE

BOSTON AMERICAN SPORTS

FORMER YALE STAR TELLS HOW THE ELI TEAM CAN TRIUMPH

The Family Upstairs---Mr. Dingbat Has Incendiary Designs on Them — *By Herriman*

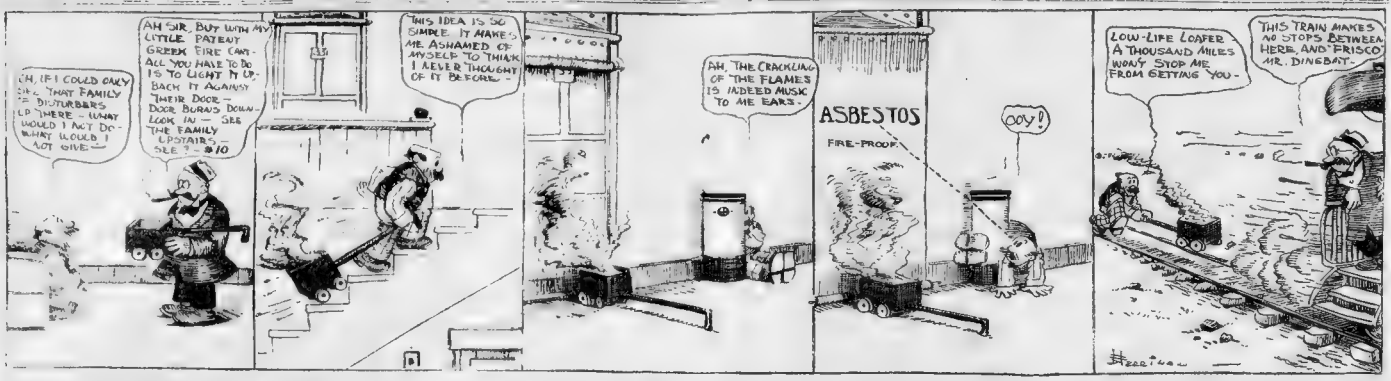
OH, IF I COULD ONLY GET THAT FAMILY TO DISTURBERS UP THERE — WHAT WOULD I NOT DO— WHAT WOULDN'T I NOT GIVE—
AH SIR, BUT WITH MY LITTLE PATENT GREEK FIRE CAN— ALL YOU HAVE TO DO IS TO LIGHT IT UP— BACK IT AGAINST THEIR DOOR— DOOR BURNS DOWN— LOOK IN — SEE THE FAMILY UPSTAIRS, SEE ? — $10
THIS IDEA IS SO SIMPLE. IT MAKES ME ASHAMED OF MYSELF TO THINK I NEVER THOUGHT OF IT BEFORE—
AH, THE CRACKLING OF THE FLAMES IS INDEED MUSIC TO ME EARS.
ASBESTOS FIRE-PROOF
OOY!
LOW-LIFE LOAFER A THOUSAND MILES WON'T STOP ME FROM GETTING YOU—
THIS TRAIN MAKES NO STOPS BETWEEN HERE AND 'FRISCO MR. DINGBAT—

COACH PUTS CARLISLE THROUGH HARD DRILL

DRIVING CLUB SEASON CLOSES

RINDGE STAR OUT OF GAME

GAME PRESERVE AROUND CHURCH

By Dick Carpenter.

SYRACUSE MAY PLAY THE GREEN IN 1911

DOVES SELL GETZ TO INDIANAPOLIS CLUB

JUMBO WELLS TAKES COUNT IN THE THIRD

UTICA, N. Y., Nov. 18.—Jumbo Wells, holding the middleweight championship of [illegible] stopped Al Kaufak, [illegible] Syracuse, tried to appear

BATTERY A TO BATTLE CADETS IN STADIUM

The always keen rivalry between the 1st Corps of Cadets and Battery A reaches a climax on Thanksgiving morning, when the Harvard Stadium will be packed to the doors to witness the Doves from Mt. Kearsarge [illegible] trained eleven representing their rank and battery organizations.

For several years the game has been recognized as one of the leading social events of the season, and from its athletic interests. Some of the best football stars who have fought hard for Cadet colleges and prep school elevens will be [illegible] up to battle for their colors.

You see the AMERICAN everywhere—in the homes, clubs, restaurants, hotels, cars and boats.

COACHES SAY CORNELL PLAYING IS "ROTTEN"

ITHACA, Nov. 18 — "Rotten work" is the way the coaches characterized the playing of the Cornell varsity in the practice game, when the second, for the first time this season trimmed them 6-0. The second team scored late in the game, through the aid of an advantage by placing the ball on the 20-yard line each time. Two of the touchdowns were on long runs by Nevius, the right end, who was severely censured by the coaches. Collins, the quarterback, failed to make good. Later White scored the only touchdown for the regulars, taking the ball 80 yards.

THANKS GIVING

THOS. SNOW & SON

Office Hints and Helps

Gray Hair

TOMFOHRDE'S
45-51 Court Street
SPECIAL
Broiled Live Lobster
40 Cents

New York Philadelphia BOSTON Providence Buffalo

Alterations made abso-

Jacques

Your Thanksgiving Clothes are here--pick them out early

THANKSGIVING is the Easter of the Winter Season. One must have [illegible] and YOU [illegible] not get ready-made clothes [illegible] to Jacques, as every garment of over 5000 is a piece of [illegible] Jacob work for during the dull [illegible] and [illegible] of Fall [illegible] ahead of Ready-made. The [illegible] the grandest collection [illegible] coat, vest and pair of [illegible] Scotch [illegible] Cheviots [illegible] Worsteds [illegible] Tweeds [illegible] Cassimeres [illegible] Fancy Vestings [illegible] for [illegible] Suit [illegible] Overcoat [illegible] Fancy Trousers [illegible] Tuxedo [illegible] Full Dress [illegible] Prince Albert [illegible] Cutaway [illegible] Sack [illegible] Overcoat [illegible] Raincoat [illegible] Fancy Vest [illegible] Separate Trousers [illegible] Hats [illegible] Caps [illegible] Furnishings [illegible] Gloves [illegible] Shoes [illegible] Rubbers [illegible] Umbrellas [illegible] Bags [illegible] Trunks [illegible] Suitcases [illegible] Steamer Rugs [illegible] Bathrobes [illegible] Underwear [illegible] Hosiery [illegible] Neckwear [illegible] Handkerchiefs [illegible] Mufflers [illegible] Jewelry [illegible] Toilet Articles [illegible] Canes [illegible] Pipes [illegible] Tobacco [illegible] Cigars [illegible] Cigarettes [illegible] Everything [illegible] Men [illegible] Wear [illegible] Jacques [illegible] Boston [illegible] Providence [illegible] Buffalo [illegible] Department Stores

Price Range $10 to $40

Two Garments taken at random from over 5000 to show our $15 Values

Jacques Coat [illegible] Vest [illegible] Trousers [illegible] Worsted [illegible] Cheviot [illegible] Cassimere [illegible] Fancy [illegible] Vesting [illegible] Tailored [illegible] Sewed [illegible] Buttons [illegible] Pockets [illegible] Lined [illegible] Finished [illegible] Equal [illegible] Any Tailor Today Made [illegible] $15 [illegible] $15

SPECIAL NOTICE

Jacques Coat [illegible] Vest [illegible] Trousers [illegible] Fancy [illegible] Vesting [illegible] Tailored [illegible] Sewed [illegible] Buttons [illegible] Pockets [illegible] Lined [illegible] Finished [illegible] Equal [illegible] Any Tailor Today Made [illegible] $15 [illegible] $15

Back of our guarantee is a business established since 1879

Jacques

14 and 16 Summer St.
Near Washington Street

NEW YORK 44 W. 34th St. | PHILADELPHIA 15th & Chestnut | PROVIDENCE 369 Westminster | BUFFALO 357 Main

Protects Churchgoers

Game Preserve Near Church

BOWLING ALLEY GOSSIP

Special Wire from New Haven Field

SEATS at STEINERT HALL.

HARVARD-YALE

50c

ABOVE BOARD

Why take a chance?

You don't have to. The blue and white Official Faucet assures you

Sterling Ale

Its full malt body is a choice morsel under the tongue. Its aromatic flavor tickles the taste.

And the blue and white tap stands of the best bars where all may see.

Why take a chance?

RUETER & COMPANY Ale and Beer Brewers BOSTON

FALLING HAIR
Bald Spots, Dandruff, Itching Scalp
Must Mean Fear Baldness
My Vacuum Process, Electric Vacuum and Hair Restoratives will Positively Cure
Offices and Parlors Strictly Private
DON'T GIVE UP HOPE.
Consultation Free
DR. JOSEPH GRADY
238 Tremont St., Boston

DR. ROTHFUCHS
SPECIALIST

I CURE MEN
BOSTON SPECIALIST
Diseases & Weaknesses
ADVICE FREE
BLOOD POISON
DR. KILLORY

PHYSICIAN SPECIALIST SURGEON
ADVICE FREE

Dr. Hallock's
Remedies Cure to Stay Cured
Men's Diseases and Weaknesses.
Nervous Debility, Urinary Diseases, Blood Poison, Catarrh, Stricture, Kidney and Bladder Complaints.
DR. HALLOCK CO.
114 Court St., Boston, Mass.

ADVERTISE YOUR WANTS IN THE BOSTON AMERICAN.

SECRETARY OF THE PITTSBURG CLUB TO BE BOSS OF DOVES

BOSTON AMERICAN SPORTS

BIG FOOTBALL ARMY ADVANCES ON YALE TO SEE GREAT GAME

Jeff's New Girl Was Just Crazy to Have Him Meet Her Family — By "Bud" Fisher

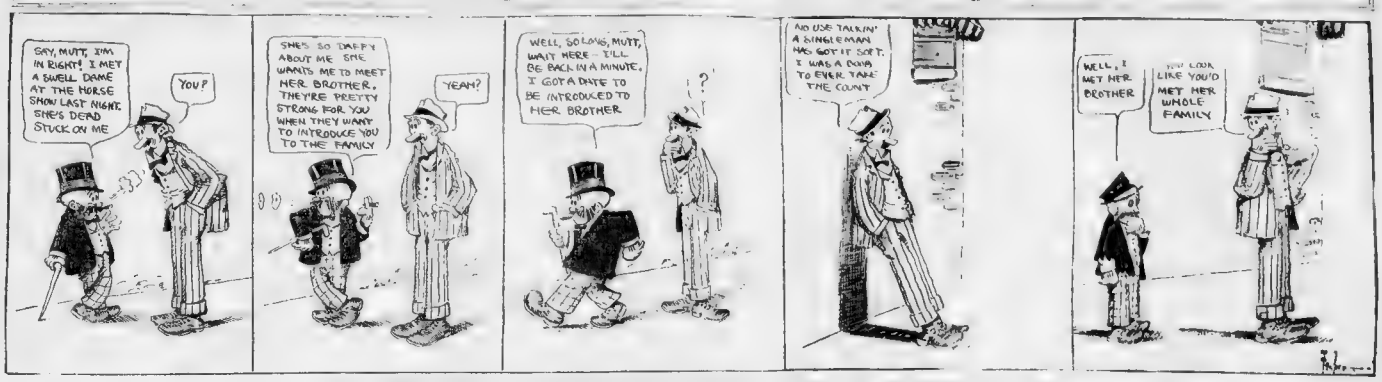
SAY, MUTT, I'M IN RIGHT! I MET A SWELL DAME AT THE HORSE SHOW LAST NIGHT. SHE'S DEAD STUCK ON ME
YOU?
SHE'S SO DAFFY ABOUT ME SHE WANTS ME TO MEET HER BROTHER. THEY'RE PRETTY STRONG FOR YOU WHEN THEY WANT TO INTRODUCE YOU TO THE FAMILY
YEAH?
WELL, SO LONG, MUTT, WAIT HERE - I'LL BE BACK IN A MINUTE. I GOT A DATE TO BE INTRODUCED TO HER BROTHER
NO USE TALKIN' A SINGLE MAN HAS GOT IT SOFT. I WAS A DOPE TO EVER TAKE THE COUNT
WELL, I MET HER BROTHER
NOW LOOK LIKE YOU'D MET HER WHOLE FAMILY

DON'T MISS MUTT AND JEFF IN NEXT SUNDAY'S BOSTON AMERICAN. FUNNIER THAN EVER

MANCHESTER BOUTS CARDED FOR TONIGHT

BAY STATE LEAGUE STARTS TO-NIGHT

DICK HOWELL LOSES TO HEYWOOD BRIGGS

"HACK" IS WINNER IN STRAIGHT FALLS

QUANNAPOWITT CLUB PLANS WINTER RACES

NEW JERSEY CHAMP COMES TO BOSTON

LYNN CLUB AFTER BROCKTON CAPTAIN

GOOD BOXING CARD AT PORTLAND CLUB

RAW AMATEURS HAD IT OVER THIS PAIR

NEW YORK, Nov. 18.—Mike Leak and Joe Dodd, kid welterweights, who tipped the scales at 130 pounds at the New York Sporting Club weighing-in ceremony this afternoon, will battle ten rounds at the Ninth Regiment Armory tonight. Both boys are members of the Salmagundi Club, and Billy Shea, the club's athletic director, is sponsoring the show. Dodd is a product of the Salmagundi Club, and Leak is a member of the Pelham Athletic Club.

K. O. BROWN UNABLE TO PUT SMITH OUT

NEW YORK, Nov. 18.—Knockout Brown, K. Howard Smith of Leonardo, N. J., in the third of a scheduled eight-round bout here tonight. Smith was knocked down in the first round and in the second round Brown's seconds tossed up the sponge, thereby giving Smith the decision.

JENNINGS LOOKS UP TRAINING QUARTERS

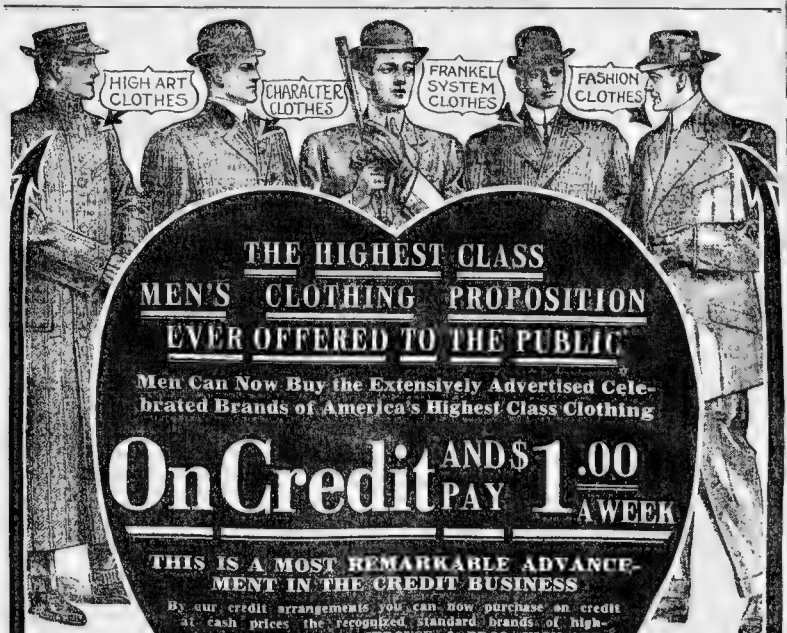

THE HIGHEST CLASS MEN'S CLOTHING PROPOSITION EVER OFFERED TO THE PUBLIC

Men Can Now Buy the Extensively Advertised Celebrated Brands of America's Highest Class Clothing

On Credit AND $1.00 PAY A WEEK

THIS IS A MOST REMARKABLE ADVANCEMENT IN THE CREDIT BUSINESS

By our credit arrangements you can now purchase on credit at cash prices the recognized standard brands of high-class clothing, such as STROUSE & BROS. HIGH ART CLOTHES of Baltimore, the finest clothes made in America; FASHION CLOTHES of Rochester, the acme of original fashions; the FRANKEL SYSTEM CLOTHES of New York, the very best medium-priced line on the market today; the CHARACTER CLOTHES of New York, strictly union made, and other equally remarkable lines.

Our clothing Guaranteed to Give Good Service or a New Garment Free

SUITS AND OVERCOATS $15 to $40

HOW TO GET CREDIT AT THE BIG DEPT. STORES

SUITS AND OVERCOATS $15 to $40

USE OUR FAMOUS ORDER CHECK AND PAY $1.00 A WEEK

Ladies—Read the Bargains offered in the advertisements of the Big Stores and buy them on credit with our order check at the advertised bargain prices.

Peoples Credit Co "DIFFERENT FROM THE REST"

433 Washington St. Cor. Winter St. OPEN EVENINGS

IN THE HEART OF THE SHOPPING DISTRICT

Tremendous Alteration Sale

Having outgrown our present quarters, due to the increased volume of business, we are about to add **9400 square feet more floor space**, and in order to make room for the **carpenters, masons, ironworkers and plasterers** we are obliged to make a complete clean-up of all goods now in our stock.

We would advise you to fill your wardrobe for **this season and also next**, as never again will you have such an opportunity to **buy at these prices.**

Following are a few of the many styles of fabrics placed in this sale

Business SUITS

Thibets, Cheviots, Basket Weaves, Velours, Tweeds, Homespuns, Birdseyes, Serges, Unfinished Worsteds, Diagonals, Sharkskin, Venetians, Silk Mixtures, Herringbone

TO ORDER **7.75** TO ORDER

OVERCOATS

Tweeds, English Blankets, Kerseys, Meltons, Chinchillas, Beavers, Friezes, Montagnacs, Vicunas

FULL DRESS SUITS Tuxedo or Swallow Tail — Made from Fancy Clay Worsted, Diagonal Worsted, Unfinished Worsted — TO ORDER **12.75**

The introduction of special lighting effects makes night purchasing at our store as safe regarding color selections as in the sunlight.

SIX LITTLE TAILORS

Open Evenings — 177-179 Washington Street — Next to Ames Bldg

MUST RAISE $20,000

Partners Demanding Their Money

Overburdened with a heavy stock of fall and winter clothing, and the outlook in our locality not being swift enough to meet our demands, we will break in the big north End store, and we are forced to sell our entire stock of Clothing and Shoes at sweeping reductions in order to deal with our partners who are withdrawing from the firm. 25% off from every suit or overcoat, for instance:

Suit . . . $15.00
25% Off . . 3.75
Price $11.25

And Likewise Everything Sold in Comparison as Quoted.

Big Sale Begins Sat., Nov. 19, at 8:30 A. M.

1975 Washington St., Cor. Castle

THE GALE & KENT HISTORY—

What is a good history?

A good history is a record of important events involving public welfare.

Give an example of such an event.

The establishing of the firm of GALE & KENT AT 96 COURT STREET.

When did this event take place?

They opened their tailoring shop 18 YEARS AGO this season.

What do they get for their clothes?

The prices for a suit of clothes or an overcoat at Gale & Kent's run $15 to $25.

This seems a very low price for good clothes.

Are the Gale & Kent clothes satisfactory in every way?

Oh, yes; it is a matter of current tailoring history that all clothes built at 96 COURT STREET are perfect in fit, style, wear and workmanship.

Is this guaranteed?

Absolutely—no argument—and they are open every evening to take orders on that basis.

Kissing May Be Love's Death

By DOROTHY DIX

A MAN who was recently hoist into ... for his wife's desertion, declares ... that a kiss drawn from home by ... his appreciative expression does not partake of ... feeling.

"Why, I hope," he explained, "when I ... a woman out for spending five ... and I wanted it was starting to work ... I've got through with," and she is ... her housekeeping, or what ... the children are doing, or the shopping she ... going to do, and both of them hustle ... get ... ceremony and are glad ... rapid, observing it turns up ... to the daisies and chants ... over the hen that was, and ... that is.

"Profaners of sacred ... idiots!" he cries. "Better one ... kiss that is warm with real love ... thrilling with fire, than a million ... that are nothing but the touch of ... lips."

Scientists tell us that kissing is one of ... most dangerous amusements known to ... society. This being the case, it is ... ously to be deplored that ... kissing should be discouraged, and that ... ever kisser should be suppressed.

After all, kissing is mostly a habit—and ... ad one.

Day's Best Story

DR. RUSSELL WALLACE (who shares ... with Darwin the discovery of the ... principle of natural selection) and takes a ... interest in spiritualism tells of an ... experience he once had while ... hunting" in a country graveyard. ... Walking among the graves one night in ... company of the sexton, he ... claimed ... "Look here the "shadow form." Dr. Wal... asked, "Have you any idea whose ... it was you saw?"

"I can't tell you, sir," was the reply, ... and there lies a man who had three ... stones on the stone of the first, there is ... his wife; on the second, 'my dear wife' ... the women who perished and on the third, 'my beloved wife.' ... I should ... walk ... the first wife's."

AN OPEN LETTER

MRS. JOHN D. ROCKEFELLER, ... magazine, Cleveland, O.: ... needle, reformed spoilers, ... for I am full of fair Skids— ... the dreaded bookworm ... you sucks to do free ... the fell, ferocious bookworm ... the bookworm on the bookworm, ... I let each destroy the other. ... Chicago Journal.

MAMMOTH CITY LIFE SECTION

More fun than ever. The best stories, ... woodcut pieces, the sharpest wit ... a lot happy without the New City Life

THE SUNDAY AMERICAN

Woman the Kissee

Many a man runs the risk of a breach ... rather than face the piece ...

The minute the woman's lips are ... to him, he takes kissing out of the pleasure ... and puts it on the duty list.

Young women often write to this depart... ment and ask if it is ... to kiss a man on the first ... Answer: The girl who ... doesn't ... refuses to let a man kiss her ... in the first ... likes me ... get kissed at ... It universal the kiss for ... which ... the ... and ... kiss ... the ... kiss ... the ... kiss ... the

Desperate Desmond

A Continued Picture Drama of Love and Hate, with a Thrill in Its Every Picture

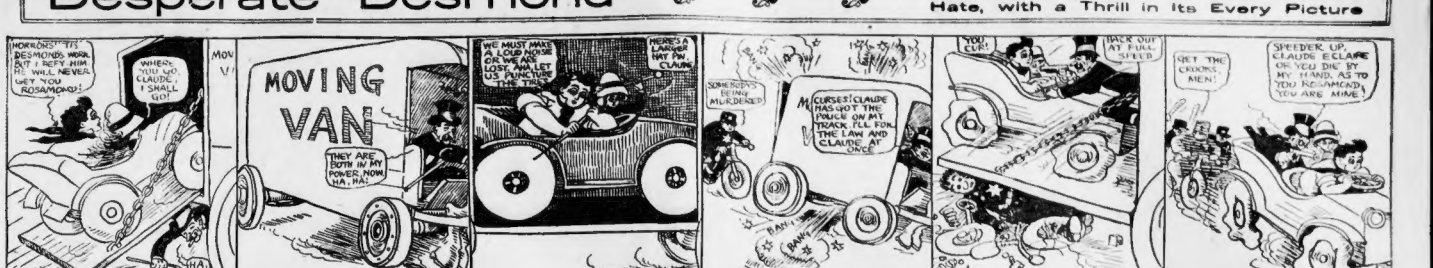

When they started out for their little automobile ride, Claude and Rosamond had no idea that their destination was the interior of a moving van. But then, very few people do know where they are going to laud when they charter a buzz wagon. That's what makes the sport so fascinating.

Now that Desmond has them in the van, what is he going to do with them? Will he ship them to some out-of-the-way suburb, or will he put them in storage for a year or two? Leave it to Desperate Desmond. Whatever he does, it's bound to be something devilish. You can trust him for that.

If Claude could only find some way of giving the alarm. He has tried blowing the horn, but you can't attract anybody's attention that way. Ah! A sudden thought strikes him. He'll manufacture the tires. That ought to make noise enough to startle some cop from his dreams of promotion.

Claude's little scheme works beautifully. The cop hears the muffled reports and thinks that murder is being done. Mounting his gasoline bike, he gives chase. There hasn't been a chase like this for two weeks, and he's just hoping for excitement. It's a safe bet that he gets all he wants.

Didn't we tell you so? Desmond has dropped the tailboard of the van, swatting the cop on the dome. But do Claude and Rosamond escape his clutches? Not on your life! Desmond is right with them to the auto, and what's more, he has the drop on Claude. Eclaire. Desmond is quick on the trigger.

Poor Claude is now Desmond's chauffeur, he hasn't any license, but that doesn't worry him half so much as Desmond's gun. You point that kind of a weapon at a man and he'll do as he orders, no matter how brave he is. But don't worry. Maybe the cop will catch them to-morrow.

The Manicure Lady Is Tired

The Burden of Letter Writing Weighs on Her

"THIS correspondence thing makes me tired," said the Manicure Lady. "Don't you think so yourself, George?"

"I don't know," said the Head Barber. "I ain't much on writing letters. The only folks I correspond with is the old folks back West. Now and then I want to collect a little kale, and I write something along the pleading order, such as 'Dear Uncle, I have here an article of great intrinsic value, to say nothing of the memories that are clustered around it. It is yours, in escrow, for eight iron men, otherwise known as eight dollars. That's the only correspondence I ever do."

"I agree with you, George," said the Manicure Lady. "Now take my case, for instance. I have several gentlemen friends that correspond with me, and now and then one of them writes a note that brings sunshine into my soul. He will tell me all about the soft lights and the murmuring music and the palms overhead, and finish up with a pretty letter with an invitation to go to some swell cafe, lunching.

"I ain't much of a correspondent, George, and when I read a letter like that over two or three times, I sort of quail about the best way to answer it. The best I can do is to take my pen in hand and say, 'Sure Mike.'"

Two Sets of Letters

"When I write letters," said the Head Barber, "I make them very short. I get letters from two sets, my friends and my creditors. The friends, when they write me, say that they would like to have me drop in and settle. I always write to my friends and say that's just what my creditors get their little notes, 'Not so sure.'

"I thought you said you never wrote no letters at all," said the Manicure Lady. "I mean, except the things that you wrote to the old folks out West. Anyhow, what I started out to tell you was about the correspondence that makes me tired. You see, George, I am proposed to most of the time, and that makes my mail very heavy. Now, kid, I want you to listen to this letter that I grubbed out of the mail box this morning before I left our humble abode. I want you to hear it all through, and then I want you to tell me what you think I ought to write for an answer. Listen!

"Dear little Girl—This is the first time that I met you was at the Firemen's Ball. You was waltzing with a book and ladder man, and as you swung around the corner of the room in which I was sitting, I says, or thought I says, a look of adoration in them violet eyes of yours. Dearest, I am not a book and ladder man. I am only a druggist and a druggist has no future worth speaking of. But I want you. I want you. You must be mine, Now, George, what would you answer a letter like that?

"I never figured on being a druggist's clerk," replied the Head Barber. "So I'm in a position to answer you, evenly like. But I suppose I want you to listen to this letter that I grubbed out of the mail box this morning before I left our humble abode. I want you to hear it all through, and then I want you to tell me what you think I ought to write for an answer. Listen!

"Dear little Girl—This is the first time that I met you was at the Firemen's Ball. You was waltzing with a book and ladder man, and as you swung around the corner of the room in which I was sitting, I says, or thought I says, a look of adoration in them violet eyes of yours. Dearest, I am not a book and ladder man. I am only a druggist and a druggist has no future worth speaking of. But I want you. I want you. You must be mine, Now, George, what would you answer a letter like that?

"I never figured on being a druggist's clerk," replied the Head Barber. "So I'm in a position to answer you, evenly like. But I suppose I want you to listen to this letter that I grubbed out of the mail box this morning before I left our humble abode. I want you to hear it all through, and then I want you to tell me what you think I ought to write for an answer. Listen!

"Dear little Girl—This is the first time that I met you was at the Firemen's Ball. You was waltzing with a book and ladder man, and as you swung around the corner of the room in which I was sitting, I says, or thought I saw

TODAY'S STOCK MARKETS; FINANCIAL NEWS

BOSTON CURB.

Following is the range of prices to noon for leading Curb stocks:

Stocks.	High.	Low.	Noon.
QUALIFIED LIST.			
Amal. Nev.	12⅝	12⅜	12⅜
Bay State Gas	5¾	5¾	5¾
Boston Mex.	1 5-16	1 5-16	1 5-16
Chevenne	2⅞	2⅞	2⅞
Glint Con.	1⅜	1⅜	1⅜
Davis Daly	1⅛	1⅛	1⅛
Dom. Stockdale	10⅞	10⅞	10⅞
First National	2 1-16	2	2 1-16
Goldfield Con.	1	1	1
Preferred	6⅞	6⅞	6⅞
La Rose	4 15-16	4	4
Mackaye	5¼	5¼	5¼
Mason Valley	10⅝	10⅝	10⅝
Mexican Metal	3 1-16	3	3
Mass. Coal	6	6	6
Nev. Douglas	2 7-16	2 7-16	2 7-16
N. Y. Coal	8⅝	8⅝	8⅝
Rayes	6⅝	6⅝	6⅝
Ray Central	2⅜	2⅜	2⅜
South Lake	1⅝	1⅝	1⅝
Tonopah	4 15-16	4 13-16	4 13-16
United Verde Ex	3	2⅞	2⅞
Valtaro Mines	9	9	9
UNQUALIFIED LIST.			
Ariz. Com.	4⅝	4 3-16	4⅜
Ariz. Mines	6 7-16	6 7-16	6 7-16
Cactus Devil	25	25	25
Champion	57	56	56
Chino	47	46	46
El. Consolidated	20	19½	20
Inter Ho. Ring	1	1	1
Nev. Utah	29½	29¾	29¾
Old Dom. Tr. Hold	2¾	2¾	2¾
Ohio	2 1-16	2 1-16	2 1-16
Rawhide Consolidated	1	1	1
Stockdale Mining	10½	10½	10½
Yuma	22½	20¢	22½

HOW JOHN D. HAS FOUGHT DISEASES

Inside, one feature article, profusely illustrated, will show what the Oil King's eight million dollars have done to make the world's most wonderful hospital trust.

THE SUNDAY AMERICAN

STOCKS DANCE UP, THEN DOWN

NEW YORK, Nov. 18. Early trading in Wall street today was marked by extreme spirit, with not few stocks showing gains. Trading at times seemed to be at a stand still, while on several occasions the floor was practically deserted. Traders were in an uncertain condition of mind.

A slight upsurge of strength was displayed in New York Central early in the day, when it jumped three-eighths over close of last night, but this was followed by a reaction, which brought this stock back to closing. New York Central's irregularity followed reports from Washington of the discovery by the Interstate Commerce Commission of padding expense accounts.

The Hill stocks, particularly Great Northern preferred and Northern Pacific, displayed early signs of strength, both showing a gain of one-eighth. A few minor gains these gains were wiped out. Small gains were exhibited early in Amalgamated Copper.

Inter-Metropolitan and Chesapeake & Ohio, Union Pacific and Southern Pacific opened unchanged. Reading moved up ¼, but 12th gain was reduced to ⅛. Pennsylvania Pacific dropped ¾ of a point during the first hour, but later recovered half.

Trading on the curb was moderately active, with prices irregular.

American stocks in London were fairly firm, although exceedingly inactive. Quotations were about as above quoted at the close. Canadian issues made a shade firmer while the copper stocks were irregular, with no general trend.

BOSTON STOCKS.

Following is the list of prices for the leading Boston stocks to noon:

	High.	Low.	Noon.
RAILROADS.			
Boston Elevated	129	129	129
N. Y., N. H. & H.	152	150½	150½
MINING STOCKS.			
Adventure	8¼	8¼	8¼
Calumet & Ariz.	84	83	83
Calumet & Hecla	650	650	650
Copper Range	71	71	71
Daly-West	20	20	20
Greene Con.	7¾	7¾	7¾
Nevada Utah	29½	29¾	29¾
Quincy	77	77	77
Shannon	12	12	12
Winona	3	3	3
Wolverine	72	72	72
MISCELLANEOUS.			
Am. Pneumatic pf.	14¾	14¾	14¾
United Shoe Mach.	50½	50½	50½
UNLISTED SECURITIES.			
Arcadian Consolidated	6¾	6¾	6¾
Cumb. & W. pf.	9¾	9¾	9¾
Dom. & Ariz. pf.	19	19	19
Ely Con.	2¾	2¾	2¾
Ely Con. pf.	8	8	8
Ely Con. Sub.	1	1	1
Gila Copper	23	23	23
Hancock Con.	1	1	1
Mason Valley	10⅝	10⅝	10⅝
Mex. Metal	3 1-16	3	3
Mex. Metal pf.	3	3	3
Mont. Coal & Coke	2	2	2
Mont. Coal & Coke pf.	6	6	6
Nev. Douglas	2 7-16	2 7-16	2 7-16
Nipissing	8⅝	8⅝	8⅝
Rayes	6⅝	6⅝	6⅝
Ray Central	2⅜	2⅜	2⅜
Ray Con. pf.	19	19	19
Stockdale	10½	10½	10½
Tonopah	4 13-16	4 13-16	4 13-16

NEW YORK STOCKS.

Following is the range of prices for the leading New York stocks to noon:

	High.	Low.	Noon.
RAILROADS.			
Atch., T. & S. F.	103⅝	103	103⅜
Balt. & Ohio	105⅝	105	105⅜
Can. Pac.	245	244	244
Chic. & Alton	19	18½	18½
Chic., M. & St. P.	122⅝	122¼	122
Chic. & N. W.	151	150¾	150¾
Erie	30¾	30¼	30¼
Erie 1st pf.	44	43¾	43¾
Erie 2d pf.	34	33¾	33¾
Gt. Northern pf.	133	132	132
Gt. Northern Ore	49	48¾	48¾
Ill. Central	144	143½	143½
Interborough	23	22¾	22¾
Interborough pf.	74	73½	73½
Kan. City So.	30	29¾	29¾
Lehigh Valley	164	163½	163½
Louis. & Nash.	142⅝	142	142
Minn. & St. L.	74	73½	73½
M., K. & T. pf.	34	33¾	33¾
N. Y. C. & Hud.	112⅝	112¼	112¼
N. Y., N. H. & H.	150½	150	150
Northern Pacific	122⅜	122	122
Penn. R. R.	122⅝	122	122
Reading	157⅝	157	157
Rock Island	32	31¾	31¾
Rock Island pf.	65¾	65½	65½
Southern Pac.	122⅝	122	122
Southern Ry.	27	26¾	26¾
Southern Ry. pf.	67	66¾	66¾
Texas & Pac.	27	26¾	26¾
Union Pacific	172⅝	172	172
INDUSTRIALS AND MISCELLANEOUS.			
Am. Agricultural	57⅝	57¼	57¼
Am. Beet Sugar	30	29¾	29¾
Am. Car & Fdy.	54¾	54½	54½
Am. Locomotive	31¾	31½	31½
Am. Smelting	82	80¾	81
Am. Steel Fdrs.	34¼	34	34
Am. Sugar	124	123½	123½
Am. Tel. & Tel.	134⅝	134¼	134¼
Am. Tobacco	235	232	232
Am. Woolen	32¾	32	32
Anaconda	45¾	45½	45½
Brooklyn Rapid Tr.	85¾	85¼	85¼
Colo. Fuel & Iron	37¾	37½	37½
Consolidated Gas	135¾	135	135
Corn Products	16¾	16⅝	16⅝
Distill. Securities	45¾	45	45
General Electric	158	157	157
Int. Paper	23	22¾	22¾
Int. Pump	45	44¾	44¾
Nat. Biscuit	124	123½	123½
Nat. Lead	105¾	105¾	105¾
Penn. Coal	254	251	251
Pressed Steel Car	34	33¾	33¾
Pullman Co.	160	158	158
Ry. Steel Springs	58¾	57¾	57¾
Republic Steel	30¾	30¼	30¼
Sloss-Sheffield	117¾	117¼	117¼
Tenn. Coal & Iron	59¾	59½	59½
U. S. Rubber	30¾	30¼	30¼
U. S. Steel	90¾	90¼	90¼
U. S. Steel pf.	127¾	127½	127½
Va.-Car. Chem.	43¾	43½	43½

RUNAWAY GIRL SENDS WARD "I'M MARRIED"

Thomas F. Cunningham, of No. 24 Bradstreet avenue, Mt. Hope, has had learned that his daughter Ward, who disappeared from home Sunday morning, was happily married to W. A. Hall, of Providence, upon which the girl was about six weeks short of her majority. Mr. Cunningham received the letter in a letter mailed from Providence, which was received at his home shortly after the girl left. The letter was signed, "Your loving daughter, Ward."

BOSTON MAN NEW HEAD OF K. OF L.

WASHINGTON, Nov. 18.—Demand for tariff revision will be made to the coming session of congress, and will be the first order of business, by the executive council of the Labor of America, which concluded its 34th annual session here today. The action adopted by the council is similar to the resolutions adopted today. Thomas H. Hendrick, Boston, was elected general manager workman.

SKELETON CLEARS EXPLOSION MYSTERY

MAYNARD, Nov. 18.—The finding of a human skeleton in woods at the plant of the American Powder Company, the company officials believe, clears up a mysterious explosion which occurred there four weeks ago. The skeleton was found about 1000 yards from the scene of the explosion, and the lack of clothes made it

EACH NEW BABY REDUCES RENT

CHICAGO, Nov. 18.—Every time a child is born to a tenant in the Honeymoon Flats on Irvington avenue, 25 is taken off the month's rent. The flats are owned by Alton H. Hennessey, and he not only wants people with children to occupy the apartments but is always developing schemes for encouraging additions to families.

HOTEL HOLLIS

A Moderate Priced Up-to-Date Hotel

European Plan. Suites with Bath $1.00 Single. $1.50 Double

247 TREMONT ST., BOSTON

New Boston Common

Telephone Oxford 23230

JILTED FOR SISTER, SUES FOR $5,000

WICHITA, Kan., Nov. 18.—Miss Jessie McCoy, twenty, has sued A. I. Chittenden, forty-three, for $5,000 for breach of promise. The unusual feature of the proceeding is that the defendant recently married Miss Fannie McCoy, an older sister of the plaintiff. He had been engaged to both sisters, and finally picked the elder.

SAYS HE INHERITED CRIMINAL INSTINCT

SAVANNAH, Ga., Nov. 18.—Leroy Roush of Pittsburg, when arraigned here on charges of burglary and forgery, made the novel plea of "inherited dishonesty." He was drinking, he said, only because his father when drinking would commit crimes unwittingly, and I have inherited the tendency."

CASH $2,000 PRIZES

For BOYS and GIRLS of Boston and New England

GREAT EDUCATIONAL COMPETITION

SEND THIS ENROLLMENT IN TO-DAY

I desire to enroll as a contestant in the Boston American Educational Competition, and certify that I am not over 18 years of age. I agree that any false statement as to my age may be sufficient cause to debar me from the contest and forfeit any prize I may win.

Name .....

Street and No. .....

City and State .....

I certify that the above contestant is not over 18 years of age.

.....

SPECIAL NOTICE

Any boy or girl can enter this contest NOW by clipping out and filling in the ENROLLMENT blank printed above and sending same to the Educational Contest Director, Boston American.

Contestants who enter now should try to get the back numbers of the American, either Daily or Sunday, containing the pictures already printed, from their newsdealer. If he cannot supply you, write to the Educational Contest Director and the puzzle pictures already printed will be sent to you, together with full information of a special prize offer to ENROLLED contestants.

It is not too late to enter this contest NOW. Enter NOW by clipping out the ENROLLMENT blank above and sending same at once to the Educational Contest Director, properly filled in. This will bring you full information and will enable you to start at once in the race for the $2,000 cash prizes.

TO-DAY'S PICTURE

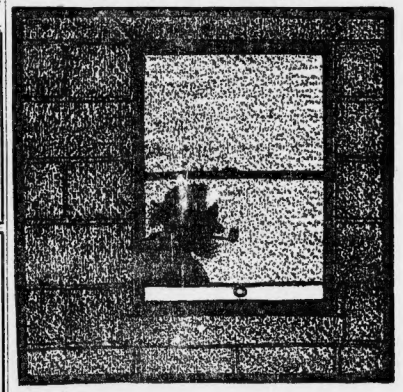

What plant does this picture represent?

Name of what plant .....

Contestant's name .....

No. 12. Street address .....

City .....

Remember, girls and boys, do NOT send in your lists until you have the complete set of 77. You can send in as many answers as you please to each picture, but you must use a separate coupon for each answer.

RULES FOR THE CONTEST

1. Fill out the blank with your name and address and have it indorsed by your teacher or some reputable citizen and mail to the Circulation Contest Editor, Boston American. The contest is open to every boy and girl in Boston and New England children under years of age or under.

2. Do not send in your answers every day. Keep them until you have solved the entire seventy-seven charades, and then send them in a week after the last picture appears.

3. You can give as many answers as you please to each picture, but each answer must be written on a different coupon.

4. The prizes will be awarded for the most correct solutions upon the fewest coupons. The highest possible score is seventy-seven answers for seventy-seven coupons. But one point will be scored for a correct answer to each picture, so don't send in more than one coupon containing the same answer.

5. The first prize will be $1000 in cash for the greatest number of correct solutions. The second will be $500, the third $150 and then seventy-six other prizes, making a total of $2,000.

6. In the event of two or more persons having the same number of correct answers, the first of two persons having the same number of correct answers and using the same number of coupons, the person whose list of answers is most neatly prepared to the opinion of the editor will receive the cash prize in each case.

Contestants may send in as many answers as they may choose to any of the puzzle pictures, but all answers must be on coupons clipped from the BOSTON AMERICAN.

7. There will be seventy-seven pictures published, one each day of publication, daily and Sunday. All you have to do is to tell what each picture charade represents, giving the name of the city, town, river, song, or whatever it may be.

8. Preference will not be given to early lists, but all must be sent in within one week after the last picture appears.

9. Awards will be made by the Contest Editor, whose rulings and decisions shall be final. The correct answers to the series of pictures will be filed with the First National Bank of Boston a week previous to the close of the contest.

10. A book containing the list from which the titles of the picture charades are selected will be ready early next week. Send ten cents to the Boston American Educational Contest Editor to cover cost and postage, and a booklet will be sent you. If you find your answer in the list it is possible that you may have the right one. If it is not in the list you must try again, for all the correct answers are contained in the booklet.

The following cities and towns comprise Greater Boston:

Boston, Arlington, Belmont, Braintree, Brookline, Cambridge, Canton, Chelsea, Cohasset, Dedham, Dover, Everett, Hingham, Hull, Hyde Park, Lexington, Lynn, Malden, Medford, Merrose, Milton, Natick, Needham, Newton, Quincy, Revere, Saugus, Somerville, Stoneham, Swampscott, Wakefield, Waltham, Watertown, Wellesley, Weston, Westwood, Weymouth, Winchester, Winthrop, Woburn.

Children of BOSTON AMERICAN employes only are barred from competing.

The New Six Cylinder Locomobile

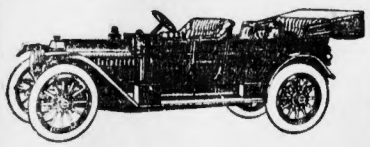

The "48" Locomobile, 6-Cylinder, High Tension Dual Ignition, Shaft Drive. $4,800 with Top and Demountable Rim

All who have ridden in our new "Six" praise it with enthusiasm. Every day adds new laurels to its efficiency and charm.

Demonstrations by Appointment

LOCOMOBILE CO., 599 Boylston St., Copley Sq.

Licensed under Selden Patent

The benefits of free hides, which apply principally to sole leather, and the reduced tariff on sole leather, now enables me to give the wearer more value for his money, better and longer wearing $3.50 and $4.00 shoes than I could give previous to the tariff revision.

DO You Realize that my shoes have been the standard for over thirty years, that I make and sell more $3.50 and $4.00 shoes than any other manufacturer in the U. S., and that **Dollar for Dollar, I Guarantee My Shoes** to hold their shape, look and fit better, and wear longer than any other $3.50 or $4.00 shoes you can buy?

Quality counts. It has made my shoes **The Leaders of the World.** For Fall and Winter Wear, my immense stock includes the latest and best styles in every size and width, especially in **Young Men's Lasts,** and my stores also carry at all times the most complete assortment of the more substantial styles, such as have made W. L. Douglas shoes a household word everywhere.

You will be pleased when you buy my shoes because of the fit and appearance, and when it comes time for you to purchase another pair, you will be more than pleased because the last ones wore so well, and gave you so much comfort.

W. L. Douglas, President

BOYS' SHOES $2.00 AND $2.50

CAUTION Name and price is stamped on bottom. Take no substitute. If your dealer cannot supply you with the genuine W. L. Douglas shoes, write for Mail Order Catalog. W. L. DOUGLAS, Brockton, Mass.

W. L. DOUGLAS EXCLUSIVE STORES IN BOSTON:
635 Washington Street, 291 Washington Street, 120 Hanover Street,
115-117 Summer Street, cor. Lincoln. 82 Court Street, cor. Howard.

The Ride Alone Worth the Trip on Your Way to

Portland, Tacoma, Seattle,

via the

Union Pacific

Standard Road of the West.

You ride 200 miles along the bank of the famous Columbia River.

The scenery is not surpassed anywhere in the world.

Modern trains daily.

Dustless, perfect track, electric block signals, new steel passenger equipment.

Excellent Dining Cars.

For literature and information address

WILLARD MASS, Y, N.E.F. & P. A., 176 Washington St., Boston, Mass. Telephone Fort Hill 1497—1452.

J. B. DeFRIEST, G. E. A., 287 Broadway, N. Y.

Theatres.

Boston Opera House

HENRY RUSSELL ..... Managing Director

Tonight at 8, LA BOHEME, in Italian. Mmes. Thoma, Destinn, Mmes. Claessens, Ferrari-Fontana, Madison, Duffey, Mason, Tavecchia, Huhn, Sinnova. Conductor Campanini.

Sat. Mat., Nov. 19, at 2, IL BARBIERE DI SIVIGLIA, in Italian. Mmes. Lucia Crandall, Mmes. Tavecchia, Mattfeld, Messrs. Constantino, Ferrari-Fontana, Roberts, Mmes. Sinnova, Tavecchia.

Sat. Eve., Nov. 19, at 7:15, Popular Prices, from 50c to $2.00, AIDA, Italian. Mmes. Destinn, Claessens, Mattfeld, Evans, Will, Sinnova, Gilibert, Baklanoff, Mmes. Wilde, Sinnova, Conductor Campanini.

Monday, Nov. 21, at 8, TOSCA, in Italian. Mmes. Farrar, Will, Messrs. Dalmores, Rossi, Conductor Pertile, Tavecchia, Mmes. Evans, Coad, Marsteed.

Wednesday, Nov. 23, at 8, OTELLO, in Italian. Mmes. Farrar, Will, Messrs. Dalmores, Rossi, Conductor Polacco, Mmes. Sinnova, Polacco, Leliva, Messrs. Maclennan, Simonsen, Polacco, Leliva.

Thursday, Nov. 24, at 8, Full Orchestra and Chorus, Grand Opera Concert, Mmes. Farrar, Will, Messrs. Dalmores, Rossi, Conductor Campanini.

MASON & HAMLIN PIANOS USED

Theatres.

MAJESTIC

LAST 2 WEEKS

The Comic Opera Success of Two Continents

The Whitney Opera Company

The Chocolate Soldier

Orchestra of 40

To Miss It Will be an Everlasting Regret

Thanksgiving Mat. & Night SEATS NOW For All Performances.

HOLLIS ST. THEATRE

EVES. at 8. Mat. Tomorrow at 2.

Charles Frohman Presents

GILLETTE

POSITIVELY

His Farewell Appearance in His Famous Successes

WM. GILLETTE

IN THE PRIVATE SECRETARY

Wk. of Nov. 21 Mr. Gillette's Last Week

Mon. Eve., Nov. 21 Shylock Holmes

Tues. Eve., Nov. 22 Too Much Johnson

Wed. Eve., Nov. 23 Held by the Enemy

Thur. Thanksgiving Mat. Private Secretary

Thur. Eve., Nov. 24 Private Secretary

Fri. Eve., Nov. 25 Secret Service

Sat. Mat., Nov. 26 A Professional Secret

Sat. Eve., Nov. 26 Sherlock Holmes

Seats Now on Sale for All Performances.

SHUBERT Wilbur-Shubert Co. Props

Jesse Weston, Res. Mgr. at B. Kemp

Saturday Matinee Only at 2 Sharp

Wk. Nov. 21, Mat. Tomorrow at 2

SOTHERN and Miss JULIA **MARLOWE**

IN *Macbeth*

NEXT WEEK: "As You Like It."

Robert Mantell, Hamlet.

BOSTON THEATRE

Evenings 25c to 1.50. Tomorrow at 2

This attraction will not appear in any other New England city east of Boston.

LAST THREE TIMES

CHARLES FROHMAN Presents

THE SPECKLED BAND

Next Week KYRLE BELLEW in RAFFLES

COLONIAL THEATRE

Tonight at 8. Mats. Tomorrow & Wed. Thanksgiving Day at 2.

Direction of Messrs. Shubert

MONTGOMERY AND STONE IN THE OLD TOWN

Original Production from the Globe Theatre, New York.

Robert Montgomery and Fred Stone will appear in their original parts in this attraction.

PARK Bowdoin Square

Res. Mat. Thanksgiving

THE LAUGHING WONDER!

Greatest Comedy 20 Years

SEVEN DAYS

Next Week: "THE SPECKLED BAND"

B. F. KEITH'S THEATRE

THE YEAR'S TOP NOTCHER

GUS EDWARDS

AND HIS

Big Song Revue

WITH SADIE HARVEY

WARNER RICHARD

3 OTHER BIG ACTS AND MOVING PICTURES

EVERY AFT. AND EVE.

TREMONT MAT. TODAY AT 2.

This afternoon and evening only, the great Kendal production of

5 YEARS IN CHICAGO.

THE FORTUNE HUNTER

With John Barrymore.

THE SUCCESS OF THE SEASON

Special Thanksgiving Day Matinee.

AUTOS FOR RENT

The PACKARD CARS for

HARVARD-YALE GAME

At New Haven

PALMER GARAGE CO.

Tel. 4051 B.B. 173 Huntington Ave

CASTLE SQ. Tremont at Berkeley

Mat. Today at 2. Tonight at 8.

Mr. John Craig presents

"GOING SOME"

Prices 15c, 25c, 50c, 75c.

Next Week: "The Girl and the Miner."

GRAND OPERA HOUSE

THE WEARING OF THE GREEN

Next Week—Housewith Green Shutters

Prices 25c, 50c, 75c, $1.00. Mats. Daily at 2.

WALDRON'S CASINO

Ben Tons Burlesquers

Matinee Today at 2

GLOBE Washington St. Near Boylston

Evenings 25c to $1.00.

Mat. 25c & 50c

Last Week "IN FAMILY"

JOHN E. KELLEY and GEORGE LE MAIRE

Next Week—LEW BROOKSBANK

BOSTON ROYAL Football Returns Given Sat. Mat.

MATINEE TONIGHT.

Also THAT YANKEE DOODLE GIRL.

LOEW'S ORPHEUM THEATRE

Continuous—2 P. M. to 11 P. M.

NAT CARR

The Clever and Hilarious Comedian

Mat. 10c, 15c, 25c. Evening, 10c, 15c, 25c.

GAIETY WASHINGTON ST. NEAR BOYLSTON

QUEEN OF THE JARDIN DE PARIS

2 P. M. to 11 P. M.

HOWARD NEW DECKLINGS

And the Merry Vaudeville

Matinee daily from 1 till 11

Smoking Allowed

Amusements.

The Boston Terrier Club's

Annual Dog Show—Rocklands at Hall

NOVEMBER 17, 18 AND 19

Tours and Travels.

JOY LINE 240 **BOSTON TO NEW YORK**

A Rail and Boat Daily Excursion

NEW MANAGEMENT IMPROVED SERVICE

Leaves 226 Washington St., Boston, 7 P.M.

AMERICAN WANT "ADS" BRING QUICK RESULTS

CONTEST STILL OPEN TO ALL

Many letters have been received at this office inquiring whether it is too late to enter in the Educational Contest. We wish to notify every one that any boy or girl in New England can enter this contest NOW. All that is necessary to do is to clip the enrollment blank from the daily or Sunday AMERICAN, properly fill it in, and mail it to the Educational Contest Director, BOSTON AMERICAN.

If you have not got the back picture puzzles, which have already been printed from day to day in the AMERICAN, get to your newsdealer, and if he cannot supply you with these back dates, all you will have to do will be to write to the Educational Contest Director and tell him that you are unable to secure the back dates from your newsdealer, and he will send you this office the pictures you desire, which have been printed from the first day of the contest. This will give every one who has not entered a splendid chance to get in this contest at once and compete for the $2,000 in cash prizes.

If you are in doubt on any subject, write to the Educational Contest Director, and your letter will be promptly answered. Do not miss this chance to win $500 in cash for yourself, through carelessness or delay. Let your motto be "Do it now," and you may be $500 richer at the end of the contest.

Remember, boys and girls, get your enrollments in to-day.

Deaths.

ROME—In Roxbury, Wednesday, Nov. 18, Robert Rome, aged 67.
Funeral services at his late residence, 28 Dudley st., Roxbury, Sunday, Nov. 20, at 12.30 p. m. Relatives and friends invited.

HOLDEN—In this institution, Determined at Hamilton, Mass., Nov. 18, Mary Holden, aged 70 years.
Funeral at the late Margaret Norton.

NORTON—In Roxbury, Nov. 18, Mary Harrison, widow of the late Samuel Norton, aged 78 years.
Funeral at St. Philip's Church, Harrison av., at 9.30 a. m. Relatives and friends kindly invited.

ESTABLISHED 1858.
J. S. WATERMAN & SONS
Incorporated
UNDERTAKERS
2326 and 2328 Washington Street
Adjoining Dudley Street Terminal Station.
Personal attention given to **Funerals, Cemetery, Cremation, and Transfer** service.
Established prices for furnishings and services.
Advice and information given.
Complete equipment for **City and Out of Town** services.
Chapel for services, without charge.
FRANK S. WATERMAN, Pres. and Manager
GEORGE H. WATERMAN, Treasurer
TELEPHONE ROXBURY 723
Marconi, Telegraph and Cable address "Undertaker, Roxbury."

LOST AND FOUND

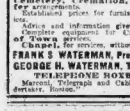

Don't despair over the loss of that valuable ring. Send in a little ad, telling us where you think it was lost, and we will try and find it for you. Perhaps the very person who found it is watching this column very closely waiting for you to invite them to return it to you.

LOST—In Franklin sq., So. End, near E. Newton st., at about 10.30, Wednesday eve., a $50 note; pay, no note, old gentleman's property. Rewarded on questions asked. Address THOMAS E. FARRELL, letter carrier, station 4, Boston.

LOST—Bright hound; female, white with three black markings, fur around neck; name on collar. Suitable reward on return to OSCAR EVERS, TITCH, 13 Regent st., Roxbury.

LOST—Somewhere in the shopping district, a diamond pin; a one-stone pin mounted in gold, with initials on back. Reward if returned to 1 Bowdoin sq., room 1.

LOST—Between Dorchester Corning ave. and 377, pocketbook containing a sum of money and check. Reward if returned to 93 Corning ave., CARL RAUBS.

LOST—Yesterday, long brown Merlin for scarf with long tails, light lining. Liberal reward to finder. 178 St. Botolph st.

FOUND—A bar of water; owner can have same by identifying and paying charges. 6856 Boston American.

LOST—This morning, somewhere, pin; large stone. Suitable reward paid at 33 Congress st., room 608, Boston.

Special Announcements.

Licensed Maternity Hospital.
114 EVERETT ST., Allston. Confinement; best care before, during and after confinement; terms reasonable. Dr. Grindal. d. Parking, Supt. tel. 10627 Dorchester.

Information Wanted.

WILL person who left charm on South Boston street car please call at 6 Bowdoin sq., Mrs. Hodges, and oblige? Reward.

WILL person who left charm on South Boston car please call at 6 Bowdoin sq., Mrs. Hodges, and oblige? Reward.

For Adoption.

WILL ADOPT BABY at birth or 2 months old. Write to R 668, Boston American.

Printing.

SEND 2c. for stylish sample cards, 10c. per 100 up. Globe Printing co., 4 Boylston pl., Boston; can't beat that. J. WINFIELD SCOTT, room 81, 3 Tremont row.

100 NOTE HEADS, bill heads, cards, $1; circulars, 1,000 envelopes, $2. BOSTON PRINTING SCHOOL st.

1,000 BUSINESS CARDS, $1.50; rubber stamps. B. BRIEF PRESS, 81 Leverett st., Boston.

For Sale—Miscellaneous.

FISH DEALERS AND PEDLERS.

Meat is high; fish is low. Take advantage of the meat boycott NOW. Fish brought in fresh each day in our own wagons. Very lowest prices. Try us. E. J. O'HARA & CO., Tel. Richmond 753.

A BEAUTIFUL SWITCHBOARD for sale; 50 lines; 25 drops; 25 jacks; 1 ringing key; 1 listening key; 1 ringing dynamo; 1,125 amps. 1, 2, 3 and 4 party selective ringers; 1,375 amps. 2, 3, 4 party ringers; 1,250 amps. 1, 2, 3, 4 party selective ringers; 1,375 amps. 1,

EDITORIAL PAGE OF THE **BOSTON AMERICAN** BOSTON, NOVEMBER 18, 1910

BOSTON AMERICAN

80 AND 82 SUMMER ST., BOSTON, NOVEMBER 18, 1910

The People Desire and Need a Parcels Post

On December 4, 1905, in the first session of the Fifty-ninth Congress, Mr. Hearst introduced a bill providing for a Parcels Post. The limit of length for parcels to be carried in the mails was 3½ feet, and the limit of length and girth combined was six feet.

Since 1905 the Parcels Post has been earnestly advocated by the Hearst newspapers, and is now demanded by the great body of the American people.

The Farmers' Union, three million strong, is memorializing Congress for a Parcels Post. The American Society of Equity, with 900,000 members, is joining in this appeal. One hundred and eighty-seven industrial and commercial organizations have petitioned for the bill.

Only the express companies and a small minority of interested parties are opposed.

And why not have a Parcels Post?

We have on one side of this column an illustration of a modern express wagon and upon the other side a picture of the average vehicle in which UNCLE SAM'S mail carriers transport the mail over the rural routes.

It will be observed that the express wagon is piled to the top with parcels and packages, and utilizes every inch of space to the extent of its carrying capacity.

The Government's rural mail carriers furnish a horse and vehicle, too, for delivery. On most of the routes there is carried a mere satchel of mail, and on few of the rural routes would the mail matter fill a wheelbarrow.

The horse and the wagon have little to carry, and both space and power paid for by the Government are wasted.

Why should not the Government fill up the vacant space in its improved rural mail wagons and use the power of the horses to carry parcels and packages to the plain people in the country?

The convenience and comfort that a Parcels Post would be to the people outside the cities cannot be overestimated. The whole progressive spirit of a Government that is everywhere entering into the life and happiness of its people demands this essential addition to industrial and agricultural life.

Christmas Is Coming; Have You Shopped?

Begin Buying Your Presents Now and Save Money, Time, Health and Temper

Do you realize that Christmas is coming fast?

Have you thought about the presents you are going to give this year?

Have you made out a little list of those particular people you wish to remember on this occasion?

If you have not, we would suggest that you take up the matter at once and give it your personal attention now.

Christmas shopping is the most exhausting, terrifying and unnecessary thing civilized people do. The great majority wait until the last week and then jam the stores, fighting, struggling, losing tempers, clothes, health and happiness in the mad battle for Christmas purchases.

When these are finally secured and brought home they are only too often found to be inferior in quality, damaged and disappointing, but it is too late to exchange them and you are dissatisfied with what you have bought; those you make presents to are disappointed in what they receive. On the whole, you find your gift giving expensive and unsatisfactory and you hold up your hand and swear, "Never again."

Consult the advertisements of Boston merchants in the Boston American. Make up your list early and confine it to those whom you feel obliged to remember. Don't try to be a universal Santa Claus. Cut the list down carefully and then go out and begin doing your shopping at once.

Don't wait for to-morrow or next week. Do it now.

You will find that all the big stores are ready for you now with Christmas displays. Never have the shops been so beautiful, so alluring, so irresistible. Go about your shopping leisurely, and buy only the best. A small object of real merit is much more acceptable than a more showy one of less intrinsic merit.

Don't try to spend more than your means permit.

It is a poor friendship that plunges you into debt for the sake of making a lot of presents that people will often regret receiving because they feel under the obligation of returning the courtesy.

But, above all, don't wait until the last moment to shop.

You can do it in comfort now. Later on your clothes, your tempers, your pocketbooks and your health will suffer, if you have to spend hours fighting the shopping mobs.

LETTERS FROM AMERICAN READERS

THAT PINOCHLE CONTROVERSY

Editor BOSTON AMERICAN:

In your paper recently you published a claim of Mr. Val Trainor that he held a large pinochle hand in a four-handed game. He gives the names of the four players, the scorekeeper and two witnesses. I would like to ask these gentlemen, or any member of the White Rats Club, how it is possible for a man to hold the hand he claims.

There are only forty-eight cards in a pinochle deck, being dealt out equally, twelve to each player. The hand he mentions necessitates fifteen cards, viz.: Eight aces, the ten, king, two queens, jack of spades and two Jacks of Diamonds—fifteen cards. If four men sat in the game and only three played, they received six-teen cards each, and he did not need every card in his hand, as he claims.

Perhaps the White Rats Club plays with more cards than the people of Jamaica Plain do. If so, I would gladly know how many they use. Thanking you for any information I may receive by you publishing this.

DAILY READER.

WORK-HORSE FUND NEEDED

Editor BOSTON AMERICAN:

The Boston Work-Horse Parade Association makes an earnest appeal for funds with which to carry on its activities this Winter. Our work is an all-the-year-round one, and we are anxious to benefit the horse which never appears in the parades as well as the horse which does appear there. For this purpose the directors wish to continue the course of free lectures to owners, drivers and grooms; to hold conferences on shoeing, feeding and other like subjects; to employ an agent to assist the poorer class of horse owners; to continue the system of stable inspection, with prizes for owners, foremen and night men; and, if possible, to establish a small stable in the worst part of the city, where horses can be received for free treatment and where dogs and cats could be received and transferred to the Animal Rescue Leagues.

Contributions may be sent to the treasurer, J. Atwood, 30, City Hall.

HENRY C. MERWIN, President.
LEWIS A. ARMISTEAD, Secretary.

Never Again

By T. E. POWERS

Copyright, 1910, by American-Journal Examiner

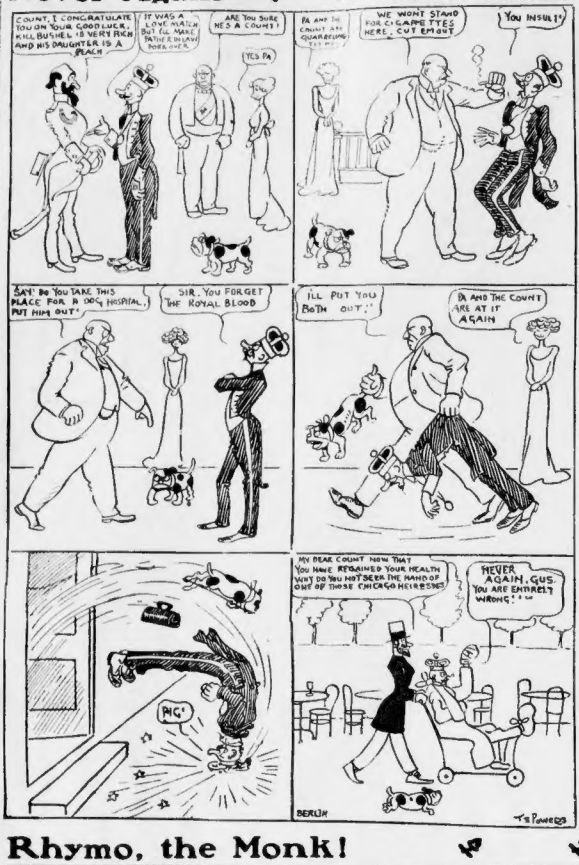
COUNT, I CONGRATULATE YOU ON YOUR GOOD LUCK, KILBUSHEL IS VERY RICH AND HIS DAUGHTER IS A BEAUTY
IT WAS A LOVE MATCH, BUT I'LL MAKE PATH'S BLIND FOR HER OVER
ARE YOU SURE HE'S A COUNT?
YES PA
PA AND THE COUNT ARE QUARRELING
WE WON'T STAND FOR CIGARETTES HERE, CUT 'EM OUT
YOU INSULT!
SAY! DO YOU TAKE THIS PLACE FOR A DOG HOSPITAL, PUT HIM OUT!
SIR, YOU FORGET THE ROYAL BLOOD
I'LL PUT YOU BOTH OUT!"
PA AND THE COUNT ARE AT IT AGAIN
PIG!
MY DEAR COUNT NOW THAT YOU HAVE REGAINED YOUR HEALTH WHY DO YOU NOT SEEK THE HAND OF ONE OF THOSE CHICAGO HEIRESSES
NEVER AGAIN, GUS. YOU ARE ENTIRELY WRONG!
BERLIN
T. E. POWERS

Music in the Home

By MORTON BIRGE

The ringing of the morning clock no longer does the senses shock,
Nor do we curse its peal with sullen frown.
For, as it rings it seems to say—"Ting-ling, Hurrah! Ding-ding, Hurray!
Ding-ding—the price of meat is going down."

We grab the coal-hod with a shout and as the coals come tumbling out
And fall with merry clatter on the grate,
They chatter, as they rattle past: "The price of meat is less at last—
Yes—steak is two cents less a pound to date."

The water running from the spout now really seems to gurgle out:
"Chug-chug, chur-chug—less cost—less cost" with merry sound;
And, as the frisky bacon fat spurts up it makes a spitter-spat
That sounds like—"Zip-zip!—two cents off the round."

And so all through the daily moil, the common, homely task and toil,
To cook, to sweep, to make the household neat,
The housewife wends a smiling way for meat is going down to-day
And all the sounds of work are music sweet.

Little Bobbie

He Writes About Pa's Great Speech

By WILLIAM F. KIRK

I SAY to you, ladies & gentlemen, that the only way in which we may preserve the harmony of the hoam is to be sweet & kind to those who love us most, to utter no unkind word to think no unkind thought—from Pa's speech beefore the Happy Hoam Society.

Pa went to a meeting last nite & it was a meeting that Pa dident want to go to at all. It was a meeting of the Happy Hoam Society & nearly all of the ladies who was present was friends of Ma, but nobody there was Pa.

I wud a whole lot rather go to a meeting of the city council, Pa sed, but if I must go, I suppoas I must. So Pa went, & this is one of the things he sed, the thing which I began my story with.

Pa sed a lot of other nice things about the ladies, too. He sed, Ladies & gentlemen, the purest butiful thing in all this world, next to a butiful lady, is a butiful dispoasition. Many a time & oft, Pa sed, I have calm hoam confronted with cares & worries, but never once, my friends, have I snapped at my wife, in the first place, Pa sed, friend wife dosent happen for to like to be snapped at, & in the second place I dont like to snap at her, & in the third place I wud be laid out cold in the first place.

In order that we may grow old, Pa sed, we must stay sweet, my freends. In order that a man & his wife may roam down the lorn, rose bordered lane of love, from the day they wander to the day they fold there hands & say Goodby, a man & his wife shud keep there temperes, & shud utter no word or do no deed with will get them in hot with each other. I have saw many strainge things in my time, Pad sed, & many brutal things, but never have I saw anything so brutal as the brutal sight of a brute beeing unkind to the dear littel girl which has consecrated her fury life to him.

Isent he dear? sed one of the ladies. How I wish I cud have a husband like that. It must be grand, the lady sed to Ma, to have a husband like yure husband. Oh, I dunno, sed Ma, som days it is grander than other days. He is not always thus.

Then the Happy Hoam Society all went

hoam, & no took Ma & me to our beam loe. How did you like my speech, wife? sed Pa. How did you like the way I spoak of the dere littel whimsys when a good snuff to marry as brutal men? I thought it was fine, sed Ma. I thought you were positively noabel when you stood up there in all the glorious strength of your manhood & stood up for us poor littel weak gurls. I need twenty dollars, by the way, sed Ma, before I forgit it. You see, dear, all of us week gurls is so dependent on you strong men. Ma got the twenty dollars. I think Pa is stronger than Pa.

Rhymo, the Monk!

By GUS MAGER

Copyright, 1910, by American-Journal Examiner

NOW PLEASE BE QUICK FOR I'M IN HASTE
I HAVENT ANY TIME TO WASTE!
NO CONVERSATION PLEASE FOR ME,—
I'VE GOT TO CATCH A TRAIN AT THREE!
YOU BARBERS HAVEN'T ANY SENSE
SAY! WHY IN TIME DONT YOU COMMENCE
IF YOU'LL QUIT WAGGING YOUR JAW I'LL SHAVE YOU!

The Hallroom Boys

They're Making Dents in Their $3,000 Roll

By H. A. MacGILL

Copyright, 1910, by the American-Journal Examiner.

YES YOUNG GENTLEMEN, YOU OUGHT TO HAVE YOUR LIVES INSURED. NOTHING LIKE PRECAUTION YOU KNOW
YAAS WE'VE BEEN THINKING OF IT.
HERE'S WHAT YOU WANT A DUPLEX AUTOMATIC DOUBLE DIVIDEND BOND. ALL YOU'LL NEED TO DO IN 10 YEARS IS TO CLIP COUPONS
LET'S TALK THAT OVER PERC. IT LISTENS FINE.
SAY BOSS - YOU'RE STUNG ALL RIGHT. THEM GUYS IS ONLY THE HALL-ROOM BOYS.
WHAT?
LOOKS LIKE A FINE PROPOSITION.
SAY— WHAT DO YOU CHEAP SKATES MEAN BY WASTING MY TIME. I COULD HAVE WRITTEN A BANK PRESIDENT WHEN I WAS FOOLING WITH YOU POVERTY STRICKEN BLUFFERS.
SIR!
ALL RIGHT PERCIE, WE'LL GET POLICIES IN THE N.Y. PRESERVATIVE, AND BE RID OF THIS IMPUDENT FELLOW. I DON'T THINK WE NEED GO TO THE BANK TO DRAW ANY MONEY EITHER.
HERE'S $10 MIKE. NOW WHEN I SAY KICK — KICK HARD!
ALL RIGHT PARD. I'LL GIVE YOUSE YOUR MONEY'S WORTH.
1
2
3
4
5
6